Full Leased Wire Report of The International News Service

LAST NIGHT'S CIRCULATION 7,350 Three Months' Average 7,888 Member A. B. C.

THE CHRONICLE-TELEGRAM

VOL. 2. NO. 450. ELYRIA, O., WEDNESDAY, AUGUST 2, 1922 Weather: Fair tonight and Thursday; moderate temperature. PRICE 2 C.

HARDING NOW PLANS NEW RAIL MOVE

Federal Control Of Railroads is Again Predicted

WASHINGTON, Aug. 2——Senatorial fire over the turn down given President Harding's peace program by the railroads was aroused to such a pitch today that for the first time since the strike began, five weeks ago there was open talk in influential circles of government seizure of the roads for the emergency period.

Senator A. B. Cummins, republican, Iowa, chairman of the senate committee on interstate commerce and author of the present transportation act, was one of those administration senators who openly predicted that seizure apparently will have to come.

It was suggested that the government could, without great difficulty, take over the roads for a short period—just long enough to permit the striking shopcrafts workers to return to work and to restore peace all around.

Senator Cummins said:

"I can see that exigencies will soon arise which will compel the president to take over some roads at least.

"Transportation must be maintained and the president could use the whole power of the government to do so. A decision likely will be reached by the chief executive within a week, as it will take only that long for the government to determine whether or not the rail managements can

(Continued from Page 1)

MINE OWNERS WILL ATTEND PEACE PARLEY

Governor Davis Accepts Invitation to Attend Meeting On Coal Strike by Governors

CLEVELAND, Aug. 2. -- Some representatives of every producing coal field in the central competitive district will be present here next Monday when the joint conference called by President John L. Lewis, of the United mine workers of America, gets under way. The eastern Ohio fields will have a full representative, southern Ohio, Indiana and western Pennsylvania will be sparsely represented, it was said, while Illinois, it is believed here, will also send a practically complete representation of the employers of union coal miners.

It is confidently predicted here that mining in union fields will be resumed before the end of next week, under an agreement to return the men to work at the 1921 scale, pending an agreement, and that coal to relieve the imminent famine will be rushed to lake ports and loaded on boats not later than Saturday.

Active preparations for the conference are under way here today. The Pittsburgh veiq operators association, controlling mines in eastern Ohio which employ more than 18,000 union miners, are in session making plans looking towards the resumption of work.

Union mines throughout the central field, it was said, have been kept in excellent condition, and it would be but a matter of a few days to put everything in readiness to begin sending coal to the surface.

Stong opposition is expected from some sources to agreement upon 1921 wage scade, but it was admitted that the miners hold a strong position, and it was believed that the only concessions they were prepared to make for peace was the waiving of the five day week and six hour day demands adopted by the last conven-

(Continued on Page Two)

GLENN E. PLUMB, FORMER COUNTY RESIDENT, DIES

WASHINGTON, Aug. 2— Glenn E. Plumb, author of the Plumb plan for the nationalization of railroads, who died at the Georgetown university hospital last night

Attorney Glenn Plumb.

will be buried in Chicago, Thursday, it was announced here today.

Plumb's death followed an illness of several months, from heart disease. His leg was amputated May 18, after gangrene had set in and although he apparently had recovered, he recently suffered a relapse. This so weakened his heart that recovery was impossible.

Plumb was a graduate of Oberlin college, Oberlin, O., and well known as a railroad attorney. He first came into national prominence when in 1918 he urged upon Congress his rail control plan. He asked that a commission of fifteen, five members of which were to be railroad employees, take over control of the roads. In 1920 he remodeled his plan to include all industries and carried on a vigorous fight through the Plumb Plan League for its adoption.

Charge Nabbed Man With Murder After "Death" at Grafton

Acting on advices from Sheriff N. D. Bacus, the New York City police have arrested Paul Citck, of Lynch, Ky., and he may have to face a charge of murder.

Was Companion

Citck was the companion of Andy Kuccovich, the man who was found dead beside the track at Grafton last Monday morning. When Sheriff Backus and Coroner Perry looked over the belongings of Kuccovich, they got the impression that murder might have been committed. In the first place Kuccovich wore glasses, but they were found in his pocket with one of the bows broken, and a trace of blood on them. Then it was found that he had no baggage checks, but did have a ticket from Cincinnati to New York. The number of the ticket was taken and a telegram to Cincinnati brought the number of the baggage check issued to him, and the fact that two tickets were sold and two baggage checks issued showing that Kuccovich had a companion. The sheriff then wired New York to be on the lookout and arrest the man who presented the checks with the result that Citck was taken in charge this morning.

Money Missing

After the arrival here of Pete Kuccovich, son of the murdered man the sheriff learned that the boy's mother died at Monroe, Mich., some two years ago. The father then went to Lynch, Ky., to work as a coal miner. The boy visited him recently, and the father was then contemplating returning to Poland, his old home. He also said he believed that his father had about $1,000, but only $35 was found on him. It is believed that the balance of the money was in his trunk, and that Citck knew that fact, which would provide a motive for killing him. The sheriff has received several messages from Lynch, Ky., and this morning received one from a foreigner wanting to know about the death of Kuccovick, and inquiring whether he had been robbed. This strengthens the theory that he had money when he left home for Europe.

Return Man Here

Sheriff Backus has wired instructions to hold Citck until he can arrive with requisition papers, and he will then be brought back. A warrant charging Citck with murder was issued this afternoon by Justice George and Sheriff Backus leaves for New York tonight.

SENATOR WILLIAM CROWE OF PENNSYLVANIA DIED TODAY

UNIONTOWN, Pa., Aug. 2.—William E. Crow, senior Pennsylvania U. S. Senator died at 11:50 o'clock today at his home near

Senator William E. Crow.

here after many months illness from anaemia. He is the third Pennsylvania senator to die within eight months.

HARRISONBURG, Pa., Aug. 2. —The death of U. S. Senator William Crow makes the third death of Pennsylvania representatives in the United States during the past ten months. Senator P. C. Knox died on October 11, 1921 and a little more than two months later Senator Penrose passed away at his apartments in Washington.

Senator Crow was appointed to fill the unexpired term of former senator Knox, which expires on March 4, 1923, and was appointed by Governor Sproul October 17, 1921. He was an ill man when appointed and sat in the senate only once when taking the oath of office.

President Amazed By Rejection of Plan by Railroads

PREDICT FIGHT TO FINISH IN RAIL STRIKE

Striking Shopmen Leaders Meeting Again Today at Chicago

CHICAGO, Aug. 2—Striking railroad shopmen, meeting in executive session here, today formally accepted, in substance, President Harding's plan of the settlement of the railroad strike.

Resolutions to this effect were passed by the shopmen's national policy committee composed of 30 representatives from each of the union's district councils.

B. M. Jewell, president of the shopmen's union, presided at the meeting.

Refusal of the railway executives at their conference in New York to accede to the peace plan proposed by President Harding is generally regarded as having closed the door to peace for the time being at least. There was no apparent clarity of opinion here as to what steps might be now taken to bring about adjustment of the controversy.

The policy committee of the railway shopcrafts union was to resume its session here today to further consider President Harding's proposal. Indications were that the unions, purely as a strategetic move, would vote approval of the plan, leaders of the shopmen, however, were careful to avoid statements that might be construed as forecasting the committee's action.

It was pointed out unofficially that the union leaders probably would accept the plan as a move to swing public sentiment toward their cause. By accepting the plan which the rail executive rejected, it was declared, the unions would be able to place the responsibility for prolonging the strike at the the door of the railroads.

President Harding's declaration in his letter to the rail executives that if the managers cannot accept "they will be oblized to open

(Continued on Page Two)

WASHINGTON, Aug. 2.— Failure of the railway managements to accept President Harding's program of peace, accompanied by evidence that they are thirsting for a showdown fight with the federated shopcraft unions, threw the whole rail situation back to the White House today, with no immediate relief in sight.

Realizing that the government's next step may have to be one of far reaching consequences, advisers to the president said today it is the administration's plan to proceed slowly and with utmost care in a situation that is admittedly more critical now than it has been at any time since the tieup began nearly five weeks ago.

To Digest Reply

For the present, until the president has had time to digest the reply of the railway presidents, which was on his desk today and until the shopcrafts send their reply, the government will take no immediate action. It was considered likely today that no steps will be taken in any event until after Friday's cabinet meeting develops a crystallzation of opinion among the administration's policy makers

(Continued on Page Two)

BRIDAL COUPLE IN ACCIDENT, MARRY ANYWAY

An automobile belonging to Alfred Bates, driven by his son Harold, collided with a machine belonging to O. L. Byrd, 1113 Tenth street, Lorain, yesterday. Bates hit the machine while near the corner of Huron street and Lake avenue, and stated that he was watching another machine and did not see Byrd until too late to avoid the crash. Both machines were considerably damaged.

Byrd was accompanied by Miss Dorothy Stephans, and they were on the way to the probate office to get a marriage license. He was considerably excited over the accident as he expected to start his wedding trip in his auto. Bates agreed to have it repaired at once, and the young couple came over and got their license, and then waited for the machine to be fixed. Under the circumstances a rush job was done and the happy couple departed on their way.

LAST POLITICAL MEET HELD TUESDAY

The meeting at the technical high school last evening was an interesting one, but the attendance was small. Candidates for state representative, county recorder and county treasurer were present and were called upon by Mrs. J. W. Smith, the second vice president of the League of Women Voters under whose auspices the meeting was held.

State Representative, Elmer Cotton, who is seeking a second term, said that it was a great educational experience in the legislature, and lamented the fact that the people did not write him and express their feelings more freely on subjects that were up for consideration, thereby helping him in following out their wishes, saying that he had to use his own judgment in cases of importance. He gave a short sketch of his life of sixty years in Lorain county, and stated that he believed that northern Ohio was more progressive than the southern part of the state. Education he thought was a paramount issue, and he was in favor of a minimum wage for women, and he also was as dry as the floor on which he stood.

Mrs. Luetta Peabody, of Oberlin democratic candidate for State representative stated that she was glad the League of Women Voters were doing their own thinking, and felt that these meetings were needed. They gave the candidates an opportunity to tell what they were, and the other fellow is not. She thought there was no material difference in the republicans and democrats of today, for each was seeking for progressive legislation, but the old stand pat democrats and republicans were thinking along party lines only. Progressive democratic women were believers in representative government. Three fourth of the laws affect the home, good roads, sewerage and health. Consequently women ought to be welcomed in the legislature. Laws affect both property and people, and women have always had the care of people. She believed in the education of women as well as men. When candidates are elected the people should keep in touch with them and help them to vote right. She was in favor of the minimum wage for women, as she herself was a working woman. She believed in a classification tax law whereby taxes would be listed honestly on personal property thereby decreasing the burden on real estate. She also believed in prison reform. Men as a rule came from the penitentiary unfit for work, as a result of having to remain in the idle house. She had voted for the soldiers bonus. She felt that due to her training as a business woman, teacher and mother, she was qualified to take care of the rights of the people, and would help make a more democratic government.

Claude Spicer, candidate for representative, and said like Mr. Cotton he was a farmer, and understood their needs, but was as well a successful business man. He also was in favor of a minimum wage for women as well as men. He had been active in the interest

(Continued on Page Two)

KABER SLAYER GIVEN THIRTY YEARS, ITALY

CLEVELAND, Aug. 2.—Vittorio Pisselli, hired assassin, who inflicted the twenty-four stab wounds that killed Dan Kaber, wealthy Lakewood publisher as he lay in a sick bed, three years ago in July 1919, has been sentenced to 30 years at hard labor by the Italian courts, according to word received by county prosecutor Edward C. Stanton at his office here today, from G. E. Romano who was sent to Campobasso, Italy, to prosecute the case.

"This sentence is equivalent to a first degree conviction in this country," Stanton explained, as he expressed satisfaction that the last and most evasive of the Kaber slayers had been brought to justice.

Mrs. Eva Katherine Kaber the murdered man's widow, was convicted last summer and is serving a life term in Marysville reformatory while Salvatore Cala, Pisselli's accomplice, who held Kaber while the other man wielded the dagger, is serving a life term in Ohio penitentiary.

MAKE ARRESTS IN FAMILY ROW

The police were called to the home of Josephine Ricardo last night on account of a family row, and they arrested Mrs. Ricardo for being drunk.

On going back to the house they found a still hidden and then arrested Charles Ricardo, the husband. This morning the son, Sam said the father did not bring the still there, but that he did, but the father plead guilty to having it in his possession.

It then developed that the daughter, Rosie, was the cause of considerable dissention in the family, and Humane Agent Hamlin was present to see that she got a square deal.

The girl did not want to stay at home on account of conditions, and the mother and brother insisted that she should stay there and help care for the family. The case was so complicated that the mayor continued it until Friday, and the girl will be cared for by a neighbor until that time.

GOMPERS OFF FOR LABOR CONFERENCE

WASHINGTON, Aug. 2.—Samuel Gompers, president of the American federation of labor, left Washington this morning for Harrisburg.

At federation headquarters, it was said Gompers had gone to Harrisburg to take part in a labor protest meeting against the "militia law" in Pennsylvania.

FIRE DAMAGES STEEL PLANT POWER HOUSE

LORAIN, Aug. 2.—Fire last night, caused by a short circuit, damaged the power house of the National Tube Co., causing a loss of $2,000. It was necessary to shut down the blast furnaces for a while on account of the loss of power.

CHARGES MOTOR KING DEFRAUDED HIM OF MILLION

DETROIT, Mich., Aug. 2—The startling charge that William C. Durant, motor king, defrauded him of $1,000,000 was made today by Arnold H. Goss, in his answer to the suit of Mr. Durant for $600,000. Mr. Durant charges that Mr. Goss misappropriated 1,900 shares of Chevrolet Motors stock.

Back of the suit of Mr. Durant and the answer of Mr. Goss is the "inside" story of the fight of the former head of the General Motors to regain his place as president of the Giant Motor corporation. Mr. Goss says in his declaration that he was "used" by Mr. Durant in the latter's plan to come back into power in the General Motors.

EXPOSES FAKE BONUS BUREAU

COLUMBUS, Aug. 2—Warning was issued here today to ex-service men of the state by Director of Adjusted Compensation Roberts against certain bureaus, which it is said, are claiming they can speed up payment on unpaid claims for soldier bonus, charging usually, the "moderate" fee of 10 per cent of the total claim.

The usual mode of operation by these bureaus, according to sinking fund officials, is to have the ex-service man send his discharge, which is held until the bureau gets the percentage.

The department of compensation labels these bureaus as "pure fakes" and requests that any such offers of speedy collection be turned over to the department for investigation.

One such "bureau," it is said, has recently been broken up through the efforts of sinking fund commissioners and Director Roberts.

CLEVELANDER, NABBED IN MISHAP, FINED $10

Ed Pugh, Cleveland, was fined $10 and costs this morning in police court on a charge of reckless driving. His machine was the one that struck and overturned the machine that injured John Szmania of Grafton last Monday morning.

RICHARD SMITH IS PNEUMONIA VICTIM

Richard H. Smith, 24, died at his home 633 Lake avenue, at 5 o'clock last evening, after an illness of but a few days from pneumonia.

Mr. Smith was well and favorably known throughout the city, and was a clerk in the Widener & Stetson grocery. He was an exceedingly pleasant and agreeable and pleasant young man, whose death will be mourned by a large circle of friends.

He is survived by his parents, Mr. and Mrs. Carl Smith, and a sister, Mrs. Leland Lesar. Funeral services will be held at the home on Thursday afternoon at 1:30, conducted by Rev. O. G. Nichols of the Baptist church. He was a member of the Elks' lodge and they will conduct their service at the grave, burial to be at Crown Hill cemetery, Amherst.

FIRST AND ONLY CIRCUS OF YEAR TO BE HERE TOMORROW

CIRCUS DAY PROGRAM

6:00 a. m. Sparks Circus trains due to arrive from Conneaut on the Lake Shore railroad.

6:30 a. m. Unloading and removal of tents, paraphernalia, wagons, animals, etc., to the circus grounds.

7:30 a. m. Erecting kitchen, dining, dressing, menagerie, blacksmith and horse tents.

8:00 a. m. Breakfast served to the 700 circus employes.

8:30 a. m. Hoisting of mamoth white top in which main performances take place a lesson in practical efficiency. Side show erected.

10:30 a. m. The elaborate street parade will leave the fairgrounds and proceed along Third St. to East Ave., to Broad, Broad to Chestnut, Chestnut to Third, returning to fairgrounds.

1:00 p. m. Doors open for leisurely inspection of menagerie. Band concert 1 to 2.

2:00 p. m. Afternoon performance commences.

6:00 p. m. Concert of popular and classical music played on the world's largest steam piano, which can be heard for five miles without the use of radiophones.

7:00 p. m. Doors again opened to public. Menagerie. Band concert, 7 to 8.

8:00 p. m. Evening performance of the circus, complete in detail.

11:00 p. m. Concerted night movement to circus trains.

The small boy, after weeks of preliminary expectation, heightened by gaily-colored posters will be on hand to greet the Sparks circus trains when they arrive early tomorrow morning. To the kiddies

(Continued on Page Three)

COUNTY WILL IMPROVE PEARL AVENUE ROAD

The county commissioners today agreed that they would proceed with the extension of Pearl avenue, Lorain, to the North Ridge, while in session this morning, thereby giving another highway between the two cities, and a fine outlet from South Lorain.

The improvement will be proceeded with as originally intended, and meets with the approval of the Sheffield township trustees, who requested that the road be opened. It will be ready for use this fall.

RAIL STRIKE MAY SPREAD

NEW YORK, Aug. 2—A strike of the 45,000 maintenance of way men of the New York Central is threatened before the end of the week if President Harding fails to end the shopmen's strike, William Parker, chairman of the United Brotherhood of Maintenance of Way Men declared here today.

A revolt and walkout among the men in Syracuse is threatened today, he declared, announcing that he is departing at once for that city.

FIVE KILLED IN TUG BOAT BLAST

NEW YORK, Aug. 2—From five to ten men were killed today when a boiler exploded on a tugboat in East river at the foot of Gold street, Brooklyn.

The tugboat was owned by the East River Towing company. Fire followed the explosion.

The boat was almost under Brooklyn bridge at the time of the explosion and scores of pedestrians on the bridge heard the blast and saw the fire that followed.

The explosion left only a shell of the tug and it soon sank from sight.

The force of the explosion was such that windows on the water front were broken.

Police and fireboats were rushed to the scene immediately after the blast and began searching for bodies.

The tug, which was called the "Edward," was warping into her pier as the explosion took place.

Some of the victims were blown clear of the vessel, their bodies falling into the river.

The blast blew away a section of the big Edison plant nearby and showered debris over a radius of half a block.

ST. LOUIS MAN HEADS KNIGHTS OF COLUMBUS

ATLANTIC CITY, N. J., Aug. 2 —Luke E. Hart of St. Louis, the administration candidate, was elected supreme advocate of the Knights of Columbus here today, defeating William J. Milligan, of Thompsonville, Conn.

Hart succeeds Joseph C. Pelletier, of Boston, who resigned recently. The vote was 165 1-2 to 154.

PLANS LOCAL OPTION BILL FOR ENGLAND

LONDON, Aug. 2.—Viscountess Aster announced she would introduce a bill in the house of commons this afternoon to grant local option for control of the liquor traffic.

DR. ALEXANDER GRAHAM BELL, TELEPHONE INVENTOR, DIES

BADDECK, N. S., Aug. 2.—Alexander Graham Bell, inventor of the telephone and one of the foremost scientists of modern times, died this morning at his summer home. He was in his seventy-fifth year.

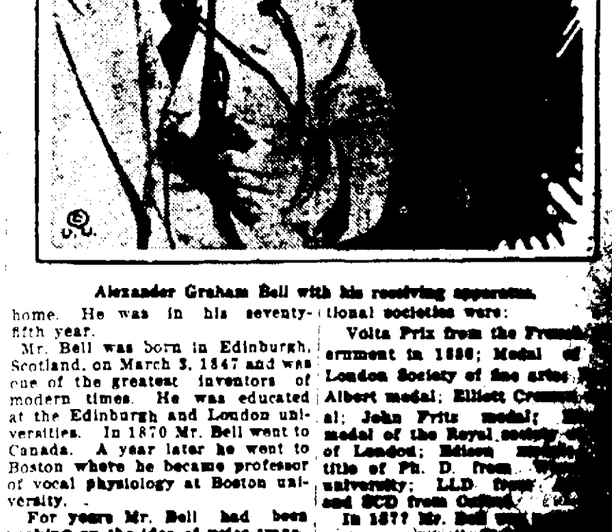

Alexander Graham Bell with his receiving apparatus.

Mr. Bell was born in Edinburgh, Scotland, on March 3, 1847 and was one of the greatest inventors of modern times. He was educated at the Edinburgh and London universities. In 1870 Mr. Bell went to Canada. A year later he went to Boston where he became professor of vocal physiology at Boston university.

For years Mr. Bell had been working on the idea of voice transmission by wire, but it was not until 1876 that he got his idea into concrete form for practical use. The telephone was patented in March, 1876.

Shortly afterward Mr. Bell invented the photophone probe for the painless detection of bullets in the human body. Among the honors this brought was the degree of M. D. from the University of Heidelburgh.

Mr. Bell, with C. A. Bell and Sumner Tainter, invented the graphophone in 1883.

Among the honors which this inventor received from various educational institutions and educational societies were:

Volta Priz from the French government in 1880; Medal of London Society of fine arts; Albert medal; Elliott Cresson medal; John Fritz medal; medal of the Royal society of London; Edison medal; title of Ph. D. from Wurzburg university; LLD from Edinburgh and SCD from Oxford. In 1877 Mr. Bell was

(Continued on Page Two)

THE CHRONICLE-TELEGRAM

Offices, 331 Second Street, Elyria, Ohio.
Published by the Lorain County Printing and Publishing Company.

J. F. BURKE, Editor.
A. C. HUDNUTT, Manager.

Published every evening, except Sunday. Entered as second-class matter at Elyria Postoffice, Act of 1879.

Daily—Two cents per copy. By carrier in City 12 cents per week, $6.00 per year in advance. By mail Daily outside of Elyria, within Lorain and adjoining counties, $3.00 per year; within the State of Ohio, $4.00; elsewhere $5.00.

Members of The International News Service, Audit Bureau of Circulation; Bureau of Advertising of the American Newspaper Publishers Association.

New York Offices, A. E. Clayden, Representative, 347 Fifth Ave.; Chicago Office, John W. Hunter, Representative, 419 Marquette Blog.

PHONES

Circulation	2316	Advertising	2317
News	2318	Society	2319

WEDNESDAY, AUGUST 2, 1922

THE IMPORTANCE OF SELECTING THE PROPER COMMITTEEMEN

On the day of the primaries, in addition to the candidates for the other offices, there will be a member of the County Central Committee to be chosen. The candidates for the other offices will conduct an active and strenuous campaign. Little time will be given by the candidates for the position of Committeeman. And yet in some ways the selection of proper men for the County Committee is as important as that of selecting an officer for any other position. They are the executive committee which determines the party campaign and policy. It is through this committee that state and finally the national committee operate, obtain information and make appointments to various positions. Hence the membership is important.

If the membership of this body is determined by the thought of spoils, and office, and gain, and not primarily the public weal, you have the party organization in that particular county prostituted to the lowest purposes. On the other hand, if the committeemen have in mind the highest service the party can offer to the county and the state, advice and appointments will not be made for the purpose of building up a permanent machine but for the good of the service. As a rule the former has been the condition existing in county politics. So generally has this been the case that this particular phase of our government has been called the "dark continent of American politics."

It would be a fine thing for the party and the public if there could be no member of the committee personally seeking an appointive position. Determinations of judgment are bound to be warped when self-seeking is the controlling factor. It is natural for the people seeking office to favor those who have the office to give.

Look over the list of candidates for committeemen and select those most likely to be governed not with the idea of the party as an end in itself but as a means to the end, which end is the public good. Then vote for those people. More good can be done for the County and the State possibly by being careful at this point than at any other. Vote for the best and broadest minded people for committeemen.

---o---

REMEMBER PRIMARY DAY

Primary day is approaching in Lorain County. There are a large number of candidates for sheriff, and several candidates for the other offices on the Republican ticket, in this county. On the day of the primary we will be able to determine pretty well who our officials will be for the coming term. We are going to have such servants as our interest in the primary and our intelligent use of the primaries warrant. In other words we will have just as good government as we deserve.

The same thing is true of all officers outside of the county as well, but of course in relation to them Lorain County plays only a part. A fair representation of the claims of the various candidates has been placed before the public by personal solicitation through circulars and through the newspapers. It is now for the voters to do their part.

Some people excuse themselves from a service they owe this city and county, exercising discretion at the voting booth by simply saying, "Oh there are so many running I am not interested particularly in any of them." But there are some that are running that ought not to be nominated. Among the good ones there are better ones, and among the better ones, if you will examine them carefully you will conclude that there is a best one.

Of course all will not agree as to which the best is. But with conscience and information as our guides there is a great probability that there will be a sufficient agreement to choose the candidates from among the better ones. In regard to the officials where principles can affect actions it is not so difficult if we know the attitude of the candidates. But in ministerial offices we judge by the candidates alone.

Fortunately in Lorain County few men ever attempt at secure nomination who are not fairly well fitted for the position. There is very little that we can do as citizens but one of the chief things that we can do is at the primaries.

It takes but a few minutes in the city and but a couple of hours in the country and we have performed the highest prerogative and exercised sovereign rights of citizenship. If we fail to do it when we are able, we are [illegible] to enjoy its privileges. Remember primary

SEE THE PRETTY BUTTERFLY!

YESTERDAYS IN OHIO

1835—Elisha Gray famous electrician and inventor, born at Barnesville. Died at Newtonville, Mass., Jan. 20, 1901.

1859—Horace Mann, president of Antioch college and the founder of the modern system of education in America, died at Yellow Springs. Born at Franklin, Mass., May 4, 1796.

1865—Alfred P. Stone, former representative in Congress and acting treasurer of Ohio in 1856, died at Columbus. Born at Worthington, Mass., June 28, 1812.

1895—Jacob S. Coxey, of Massillon, was nominated for governor on the Populist ticket.

ONE YEAR AGO TODAY.

Enrico Caruso, the famous tenor singer, died at Naples, Italy.

France and the Vatican resumed diplomatic relations, severed in 1904.

TODAY'S BIRTHDAYS

Princess Carl of Sweden, sister to the kings of Denmark and Norway, born in Copenhagen, 44 years ago today.

Sir William Watson, the celebrated English poet, born in Yorkshire, 64 years ago today.

Charles Francis Adams, lawyer, great great grandson of President John Adams, born at Quincy, Mass., 56 yeads ago today.

Duncan Campbell Scott, celebrated Canadian poet, born at Ottawa, Ont., 60 years ago today.

Samuel V. Stewart, former governor of Montana, born in Monroe county, Ohio, 50 years ago today.

TO-DAY

Sunset this evening marks the beginning of the Jewish feast of Ab.

Three Roman Catholic sees, those of Lincoln, Wichita and Concordia, celebrate their 35th anniversary today.

Business sessions of the annual supreme convention of the Knights of Columbus will begin at Atlantic City today.

Republicans and Democrats of Iowa will hold their conventions in Des Moines today to adopt platforms for the coming campaign.

ABE MARTIN

If you watch th' face o' th' feller you're talkin' to you kin nearly allus tell when t' quit. Ever' girl has an age when she thinks she could live without a car with th' man she loves.

The ninth annual Wellesley Industrial Conference, opening today at Wellesley, Mass., will have Vice President Coolidge and Secretary of Labor Davis among its speakers.

The Pennsylvania Federation of Labor has called a conference for Harrisburg today to consider action relative to constitutional rights which the call alleges have been abridged in Pennsylvania during the coal and rail strikes.

KOMICAL TELEGRAMS

By JIM ARMITAGE, Himself.

Chief Riggs says, "I don't know much about any of the political candidates, but most of them seem to recommend themselves quite highly."

"After I am elected, I want every one of you to call on me and M[illegible] Thompson"... these are the [illegible] of a candidate for Governor. I'm going down some time,—and [illegible] how his dog welcomes strangers.

Mayor L. M. Coe of North Olmsted boasts "There aren't any [illegible] pers in my town." I wonder what else is wrong with it?

Went up to the Rotary meeting yesterday to hear Mister M[illegible]. I thought it was the husband of the Missus Maxwell who writes for the Press,—but he spoke on [illegible] the [illegible]" and didn't say a word about love or bobbing the [illegible] or anything.

I guess that most of the fellows that drive automobiles, on country roads, are Republicans and Democrats, they can't be Socialists for Socialists are supposed to divide with the other fellow.

"Doc" Hackett was [illegible] some teeth for a patient who originally lived in one of the E[illegible]an countries. I guess "Doc" [illegible] a pretty good job for the patient looked in the glass and gave "Doc" one of the cutest little k[illegible] — right on "Doc's" clean shave.

"Ted" Valerius, Cleveland salesman drove out in his Ford. When he reached Ridgeville he noticed the engine was missing. Valerius carries a leather portfolio that cost him a lot of jack.—He left it in the front seat and proceeded to fix the flivver.—When he finished she ran like a Packard—and the only thing missing was the new portfolio.

Lots of folks spend real money on perfume,—and others are satisfied to walk out in the kitchen and smell the ham and eggs.

A lady walked in the bank the other day and told Al Plocher she wanted to buy a Liberty Bond to give her husband as a birthday [illegible]. "That's fine," said Al, "What denomination?" "Well, he don't pay much attention to things like that, but all his people are Methodists."

Rotary Ram Rod tells one about a girl with new desk stockings. Roll tops.

They must have injected some monkey glands into the Cleveland Indians,—or else they found a rabbit foot.

Rumors that Abe Cohen is going to be chairman of the "Ford for President" meeting are absolutely without foundation.

One of the public parks in Sacramento, Calif., has a grove of fourteen trees all transplanted from battlefields of the civil war.

R. M. Summers

Piano, Player Pianos and Phonographs. Free Circulating Library of Player Rolls to my customers.

No Rent to Pay

436½ Earl Court

POLITICAL ADVERTISEMENT

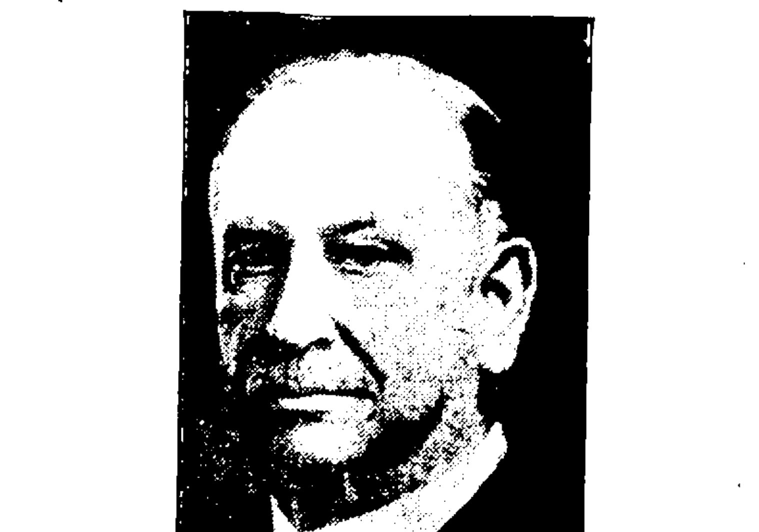

DR. L. E. SISLER, AKRON
Candidate for Republican
State Central Committeeman
14th Ohio District, Comprising Summit, Lorain, Medina and Portage Counties. Primary August 8th.

20 Years Ago

THE CHURCH OF CHRIST held a reception in honor of the new pastor, Rev. John Sala.

THE CLEVELAND & SOUTHwestern was building a new iron bridge over the Vermilion river that was 480 feet long and 85 feet above the water.

MRS. G. W. STEVENS, MISS Bessie Haines, Mrs. C. F. Tucker, Mrs. D. W. Hyland and Mrs. H. D. Collins attended the convention of the Lakeside Federation of Women's Clubs at Lakeside.

PLANS WERE READY FOR the erection of the new buildings for the Columbia Steel Co., and that enterprise was assured for this city.

CORONER FRENCH GAVE A verdict of criminal negligence in the death of Loren Gaudern, killed in an accident of the Lorain & Elyria street car line, laying the blame upon Motorman Newman.

ARTHUR LEONARD WAS ARrested in Cleveland and charged with burglarizing Bickford's jewelry store, securing several diamonds.

THE CLEVELAND & SOUTHwestern raised the scale of wages for its conductors and motormen to 18, 21, 22 and 23c per hour.

THE LORAIN COUNTY BOARD of Elections organized and named J. L. Van Orman, president and F. M. Stevens, secretary.

Try a Chronicle-Telegram Want Ad.

Plans are under way for the development of a national park in northern California surrounding the base of Mt. Lassen, the only live volcano in the United States.

Fraternal Order of Bears

A fraternal order paying $7.00 per week sick or accident benefit and $100.00 death benefits now being organized in Elyria.
Initial Fee $5.00 while charter is open

See Mr. R. W. Bryant
114 Parkview Court

RUGGLE'S BEACH

The ideal summer resort on the South Shore of Lake Erie. Especially desirable for Sunday School, Society and Community Picnics of the better sort.

Dancing every evening except Sundays.

Address C. S. RUGGLES, R. F. D. Huron, Ohio, for descriptive circulars.

NOVELTY DANCE ORCHESTRA EXTRAORDINARY

10 Pieces--STROMBERG AND VOKOUN--10 Pieces

Direct from Statler Hotel, Cleveland, will appear at Century Park, Lorain
Starting promptly at 8:00 P. M. FRIDAY EVENING, AUG. 4th
Appearance of this orchestra is absolutely guaranteed by the management.
Signed J. B. BLINZLEY

Admission 35c — Dancing 5c per dance

A GIFT THE WHOLE FAMILY WILL ENJOY

WHY DELAY? BUY NOW!

OUR SPECIAL SALE OF GRAFONOLAS HAS PLACED THE PRICE WITHIN THE REACH OF ALL. A FEW OF OUR BARGAINS:

WAS	NOW	WAS	NOW
$275.00 Grafonolas	$165.00	$200.00 Edison	$135.00
$250.00 Grafonolas	$125.00	$275.00 Victor	$150.00
$150.00 Grafonolas	$100.00	$200.00 Starr	$100.00
$120.00 Grafonolas	$ 60.00	$150.00 Cheney	$ 80.00
$75.00 Grafonolas	$ 50.00	$100.00 Mazaphone	$ 39.50
$50.00 Grafonolas	$ 25.00	$75.00 Starr	$ 35.00

AN ADDITIONAL 5% OFF ON ALL ABOVE LISTED MACHINES FOR CASH OR CONVENIENT TERMS IF YOU SO DESIRE. GET YOURS NOW AS THEY ARE GOING FAST

"EVERYTHING MUSICAL"

GEO. A. CLARK CO.

543 BROAD STREET — PHONE 2113

NewspaperARCHIVE.com

...O ...RA IN ...A IS KILLED

...N, Aug. 2—Fighting be... free state troops and repub... irregulars broke out again in ...in early today.

...ollowing the death of Harry ...ond, former secretary to Ea... Devalera in the United ... from wounds received ... resisting arrest, the free ... government published a let... which he was alleged to have ...tten to Seamus O'Kelly, "Sinn ... ambassador in Paris." This ...tter urged O'Kelly to attend a ...tion convention" in the United States during August and to bring back to Ireland all the money and revolvers available." ...Boland expressed the fear in his letter that the fight in Ireland would be a long one.

STATE WILL PROTECT INSTITUTIONS FROM STRIKE COAL FAMINE

COLUMBUS, Aug. 2—Warning that the state will not permit "Ohio's old soldiers nor the unfortunates who are inmates of state institutions, and who are dependent on the state for their very existence, to suffer because of the present controversy under any circumstances," Governor Davis today asked Lee Hall, Columbus, president of the Ohio United mine workers to aid "in our efforts to relieve the fuel urgency" at state institutions.

"It is to be highly regretted that the plight of inmates in state institutions which are confronted with an immediate fuel famine and all that such a condition imports in grievous consequences to helpless thousands, should have become further prejudiced by what appears as an unfortunate misunderstanding growing out of the efforts of state authorities to get men who will mine coal to fill this urgent institutional need," Governor Davis wrote to President Hall

The governor's letter constituted a reply to the action of President Hall in nullifying arrangements which state officials said they made for the opening of a Jackson county mine and one in Perry county for the purpose of furnishing coal exclusively to state institutions.

SPEEDY APPREHENSION IN LORAIN BURGLARY

LORAIN, Aug. 2—The police made a speedy capture this morning. A candy store was robbed at 9 o'clock and Patrolman Dave Beatty and John Meister were detailed on the job They met a young man and accused him of the job. He denied it, and then Beatty told him to go and get the money He did so, and was charged with burglary He gave his name as Joe Hudak, 19 and was bound over to the grand jury under $500 bond.

"111" cigarettes

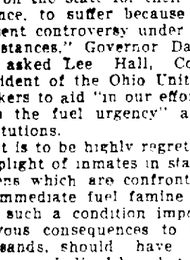

10¢

They are GOOD!

The Perfection of Biscuit Baking

NO matter what your favorite biscuit recipe may be, it will be bettered by baking in the new Pyrex Biscuit Dish, which is scientifically designed for the uniform distribution of all the oven heat.

PYREX

The Original Transparent Ovenware

Pyrex bakes everything easier, faster, and better. You bake and serve from the same Pyrex dish. Pyrex does not chip, discolor, nor wear out.

Let us show you our large assortment of Pyrex Ovenware.

EIGHT HOUR DAY MAKES PAVING COST MORE

LORAIN, Aug. 2.—John Patterson, street contractor today notified the city council that Lorain would have to pay from $30,000 to $50,000 per year more for street paving than formerly according to the amount of work done.

He said the State Industrial Commission had given notice that hereafter the laborers on the job would be obliged to work but eight instead or ten hours a day. Patterson says the men at the scale of wages now being paid per hour will not be given enough to live on on an eight hour basis, and hereafter he will figure to pay them as much for eight hours as he formerly did for ten.

He also said that outside of Elyria almost every street job in the state was being built on a ten hour basis, but Elyria paid its men on an eight hour basis.

THE RESULTS IN PRIMARIES TUESDAY

Results in yesterday's primaries at a glance are

Missouri — Senator James A. Reed believed renominated. Leading Breckenridge Long, his opponent, by 12,450 with about two-thirds of vote tabulated.

Oklahoma—Alice Robertson republican, only woman in congress, renominated by substantial majority Major J W. Walton, of Oklahoma City, former-labor-reconstruction league candidate, apparently won nomination for governor

West Virginia—U. S Senator Sutherland, republican leading H. C Ogden, Wheeling publisher, by 5000 for senatorial nomination Former Congressman Neely in lead for democratic nomination

Viginia—Senator Claude Swanson won democratic nomination for United States senator

Kansas—W. Y Morgan leading by 2000 over W R Stubbs for republican nomination for governor

FIRE REVEALS STRANGE HOME FOR CANINES

MILWAUKEE, Wis, Aug 2.—For more than twenty years no one has been permitted to enter the barred and darkened home in Greenbush street of Jane Mellon, 50, Margaret 45, and Charles 48.

A fire however, opened the doors of the house and firemen who thrust their way in came upon one of the strangest situations ever revealed here

Lying in state in a candle-lighted parlor once the home of a Milwaukee aristocrat, were the bodies of nine dogs, draped in expensive shawls and blankets The bodies were mummified to a state almost reaching petrification

In a room on the second floor firemen found eight living dogs all placed in boxes so as to shut out the light Lying on a couch that represented a throne was the "queen of the canine family" All of the dogs were blinded by lack of light

The Mellons today are in the psychopathic ward of the City hospital for observation They have steadfastly refused to to talk but authorities believe the strange condition revealed in their home resulted from observance of some vivid religious rite

LORAIN SHIP YARDS GET BIG CONTRACTS

LORAIN Aug. 2—The local plant of the American Ship Building Co today received orders for the construction of two hulls for the Detroit & Cleveland Navigation Co The hulls are to be taken to Detoit when completed to be fitted out This makes six boats to be built here thus far this year The keel of one boat for the H K. Oakes Co. is being laid today

REPUDIATES MORSE, TRIAL CONTINUANCE

WASHINGTON, Aug. 2 — The agreement made in the federal court at Portland Me, by Assistant Attorney General Fletcher Dobyns, to delay trial of Charles W. Morse and others, charged with conspiracy to defraud the government, was repudiated in the United States district court here by District Attorney Peyton Gordon The district attorney opposed a stipulation to postpone habeas corpus proceedings until October 3rd and denied Dobyns had authority to agree to delaying the trial of Morse.

John Pockurek today began suit against Irving Cohn The men are partners in the Quarry store at South Amherst The plaintiff claims he put $1,000 in the business and the defendant but $100 The plaintiff put in all his time but got nothing for it while the defendant had taken possession of the books and accounts and would ake no accounting A receiver is asked for, the business sold, debts paid and the balance divided properly.

LORAIN Aug. 2—Billy McCann, Cleveland fighter, who met Alex Hart, of Lorain, in the ring last night, had $250 of his money garnished at ring side last night. It was stated that he borrowed the money from a friend in Cleveland and forgot to say him

THREE LORAIN WOMEN ASK DIVORCE

Several divorce cases involving Lorain couples were filed in court today.

Margaret Krup states that Peter Krup to whom she was married last March, has never supported her, but insisted on living with her parents He habitually used foul language in the presence of her sisters and said that the marriage was only a trial one and as soon as she was 18 he would leave her. She has had to work in a factory in this city, going back to Lorain at night. The defendant, she alleges, owns a lot and has money in two Lorain banks and she had secured an injunction preventing his disposing of his property, or drawing out his money.

Rosa Homolaya also states that her husband, Joseph, has been extremely cruel and has beaten her frequently On the last occasion, July 30, he kicked her in the stomach and she was covered with a mass of bruises. He also kicked and beat their daughter because she interfered. He owns a lot at South Lorain, and he has been restrained from selling it. She asks a divorce, alimony and custody of the children

Nellie Sins states that Otis Sins has sinned many times. She charges him with extreme cruelty and neglect and says he has struck her and has threatened to shoot her She wants a divorce, alimony and the custody of the children.

BUYS STUTZ STOCK

NEW YORK, Aug. 2—George L. Burr of the Guaranty Trust Co this afternoon bought 111,614 1-3 shares of Stutz Motor Company stock at $20 a share which had formerly been owned by Allen A Ryan. It was sold at auction.

MARKETS

CLEVELAND PRODUCE MARKET

Butter, extra	39 1-2@40
Prints, per lb.	40 1-2@41
Firsts	38 1-2@39
Packing stock, per lb.	23@25
Eggs, fresh, per doz.	28
Ohio firsts, per doz.	22 1-2
Western firsts per doz.	20
Oleo, Nut per lb	21@22
High grade animal oils	23@1-2
ower grades	16@17
Cheese, York State, per lb	23 1-2@27
Poultry, live heavy fowls, per lb	23@24
Roosters, per lb	15
Broilers per lb	28@30
Apples, per bu, home grown	1 00@1 75
Beans, green, peck	20@25
Cabbage, per lb	21 1-2@23
Corn, green, per lb	20@30
Tomatoes, field bu.	1 80
Potatoes, bbl	2 75@2 85
Sweet potatoes, hamper	1 25@1 40

STOCKS

NEW YORK, Aug 2 — The stock market showed a somewhat unsettled tone at the start today most of the leading issues showing fractional losses Studebaker was 1 point lower at 132 1-4 U. S Steel started 1-8 lower at 100 while Baldwin fell one point to 119 1-4 The railroad issues were also in supply, B & O dropping 7-8 to 56 1-2 while New Haven yielded 1-2 to 30 3-8.

NEW YORK NOON PRICES

American Can	60 1-4
American Locomotive	119 1-2
American Smelting	60 3-4
Anaconda	53 1-2
Atchison	101 3-4
Atlantic Gulf & W I	32 1-2
Baldwin Locomotive	120 1-2
Baltimore & Ohio	57 1-4
Butte And Spr	30 1-8
Central Leather	38 7-8
Chic Mil & St paul	30 5-8
Crucible Steel	92 1-4
Erie	17 5-8
General Electric	180
Illinois Central	109 1-8
Inspiration Copper	40 3-4
International Paper	55 7-8
Marine Preferred	70 1-4
Mexican Pete	168 1-4
Norfolk & Wester	116 1-8
Northern Pacific	77 3-4
Pittsburgh Coal	85
Peoples' Gas	87
Reading	75 1-4
Republic Iron & Steel	72
Southern Pacific	91 3-8
Southern Railway	25 5-8
Studebaker	129 1-2
Texas Company	46 1-4
Union Pacific	143 1-2
U S Ind Alcohol	62 1 2
U S Steel, common	101
Utah Copper	65 1-8
Willys-Overland	8 1-4

CLEVELAND LIVE STOCK

CATTLE. Receipts 250; market steady

CALVES: Receipts 300; market 50c higher Top $13 00.

SHEEP AND LAMBS: Receipts 500; market 50c higher. Top $13.00

HOGS: Receipts 2500: markets steady.

Yorkers	$11 35
Mixed	11.00@$11 10
Heavies	$10 25
Mediums	$10 25
Pigs	$11 35
Roughs	$ 8 00
Stags	$ 5 00

CHICAGO. Aug. 2. — Wheat opened unchanged to 1-4c higher, corn 1-8 to 3-8 down. Oats 1-8 to 3-8 higher Provisions higher. Openings

Wheat Sept 106 1-4 to 106; Dec 108; May 112 1-8.

Corn Sept 61 3-4@61 7-8; Dec 58 5-8@3-8; May 61 5-8.

Oats Sept 33 3-8@1-2; Dec 36 1-8 May 39 7-8.

Lard Sept 1.37@11.40.

LIBERTY BONDS

NEW YORK, Aug. 2.—Opening liberty bonds: 3 1-2s $101 26; first 4 1-4s $101.40; second 4 1-4s $100.52; third 4 1-4s $100.52; fourth 4 1-4s $101.30; victory 4 3-4s $100.88.

Federal Control

(Continued from Page 1)

maintain adequate transportation under strike conditions.

"If the rail executives can run their roads despite strike conditions, the government undoubtedly will permit them to do so without interference. I expect, however, the result would be otherwise."

In reply to a direct question, Cummins said he would not be surprised to see certain "crippled" roads seized within a week. He admitted there was a question in the minds of some senators as to whether the president now held sufficient power to seize the roads.

"There is a difference of opinion over the president's powers," Cummins added. "I believe it would be beter if he were given additional authority for the seizure. Other senators feel he has sufficient power now. At any rate. I expect definite action by the White House within a few days unless the strike is settled meanwhile by the managements accepting the president's peace offer."

Senator Borah, republican, Idaho, chairman of the senate labor committee, was also said to hold the belief that seizure of certain roads was the only means of restoring peace to the rail situation. Both Borah and Cummins announced they would place their committees at the president's disposal in event the chief executive desired additional legislation to carry out seizure of the roads.

The action of the railway managements in rejecting the president's peace plan, cost them numerous supporters in the senate Senators, now held to Washington by the tariff, felt that settlement of the rail strike would enable the president to aid congress in relieving its legislative jam Continuation of the strike, it was pointed out, meant that the senate must work out its trials alone.

Mine Owners

(Continued from Page One)

tion of the union held in Indianapolis.

Davis Accepts Invite

COLUMBUS, Aug. 2 — Acceptance of the invitation of Governor McCray of Indiana, to join in a conference of governors of six adjacent states, at Indianapolis, Thursday, was forwarded by Governor Davis today The meeting is for the purpose of seeking cooperation in an effort to reopen the coal mines

"I believe much good may come from this meeting" declaird Lee Hall, president of the Ohio United mine workers Definite results will come if influence can be exerted from this group of executives, that will bring the mine operators in conference with the miners representatives"

Governor McCray extended invitations to the governors of Michigan, Illinois Kentucky Pennsylvania, Wisconsin and Ohio

Loading is Normal

WASHINGTON, Aug 2 - The railroad strike did not interfere with the loading of cars during the week ending July 22

According to figures made public today by the American railway association, loading of all commodities, with the exception of coal during that week were the heaviest in history for this season of the year and within nine tenths of one percent of the peak of October 15, 1920

Offer Federal Aid

COLUMBUS, Aug. 2.—Temporary federal aid in supplying coal badly needed at Ohio's state institutions, if guaranteed immediate payment from the state, is promised, "if possible," in a telegram received today by State fuel distributor Poor, Columbus, from federal fuel distributor Spencer, at Washington

Distributor Poor was requested to wire information as to the needs of the various state institutions for the coming two weeks to the federal coal commission headquarters

Warning was given in distributor Spencer's communication that the federal arrangements for fuel distribution are in a tentative state, and that the difficulties of shipping the coal over congested railroad systems, are yet to be solved

Scores of requests from Ohio manufacturers for priority orders were received today by Distributor Poor, who declared that practically all reported "dire need" of fuel supplies

Traffic Manager L. D Rhodehouse of the Youngstown chamber of commerce today offered full cooperation of the chamber to distributor Poor during the emergency period.

2,000,000 TONS COAL A MONTH FROM ENGLAND

WASHINGTON, Aug 2—Two million tons of coal a month will be brought into the United States from England and Wales as soon as ships are available, Chairman Lasker of the shipping board announced today following a conference with President Harding at the White House. Most of this coal will go to industries in New England and along the Atlantic coast

Arrangements already have been made by the shipping board to bring in a million tons of coal after September 1.

BADLY SHAKEN UP IN CASCADE PARK SLIDE FALL

Mrs W. P. Shepard of LaPorte, was injured at Cascade park this afternoon, while in attendance at the M E picnic. In spite of the fact that she is well along in years she determined to slide down the device used by the children called "shoot the chute" She slid down all right, but forgot to land on her feet and came to the ground in a sitting position. She was so badly shaken up that Jenkins' ambulance took her home.

President Amazed

(Continued from Page One)

Three avenues of action appeared open to the administration today:

1—It can assume control of the railroads under the emergency powers granted in the national defense and transportation acts a step the administration is extremely loath to take and one that will be taken only as a resort to keep the public from freezing or starving because of lack of transportation.

2—It can keep "hands off" as demanded by the more militant element of the railway managements, and let them have a showdown test as to their ability to fulfill the transportation needs of the country without aid of 300,000 of their old skilled workmen.

3—It can refuse to accept as final the cold turn down given peace proposals to date and continue its efforts to arrive at a peaceable, mutually satisfactory program of settlement.

In the absence today of any well defined movement by the White House, the opinion prevailed among administration officials that the latter course would be followed Administration officials were quick to point out today that while the railway heads were unanimous in rejection of the seniority clause of the White House comprimise program, they nevertheless signified their acceptance of the other proposals it contained, and left the door to peace ajar, if not wide open.

Forsee Loophole

President Harding's closest advisers considered most important today that portion of the railroads reply which pledged them to respect all future decisions of the railway labor board It is thru this loophole that some administration spokesmen professed to see today the light of peaceful settlement It was explained this way

Under existing conditions, the railway labor board is powerless to take any action whatsoever with regard to the troublesome issue of seniority for those men who struck because it arose since the walkout

Once those men returned to work however, it was pointed out they could petition the roads for return to their seniority rights If these rights were denied them they could then appeal to the railway labor board and the dispute would become a "current dispute" between the roads and the workers and as such it could be legally considered by the board

If the board decided they were entitled to seniority rights The railroads would be put in an awkward position inasmuch as the have already pledged themselves to respect such future decisions as the board shall hand down

Temporary Collapse

With the collapse—temporarily at least—of peace efforts all along the industrial battle front, in coal and rail strikes, the opinion was general among officials today that the employers are out to "get" the unions if possible, in both industries

Government officials who declined to be quoted directly frankly said today the position assumed by the railroads in refusing to restore seniority rights is an untenable one so far as most of the roads are concerned They neither have taken on sufficient new men, nor are the strike recruits the types of employes, they declared that would make the roads sincerely desirous of retaining them permanently in the position of responsibility formerly held by the strikers.

"Camouflage" was one description applied to the railroads' stand on the seniority issue

Meanwhile it is recognized that the continuance of the employers' attitude contains an even graver menace than the interruption of transportation and coal mining—it is steadily bringing nearer the menace of the talked of general strike.

Challeng to Labor

Labor leaders in Washington assert that the employers' attitude—the coal operators refusing to deal with the miners on the old national basis, and the railroads refusing to establish peace of terms of a compromise decreed by the White House to be fair to all concerned—constituted a direct challenge to the solidarity of labor which cannot long be ignored.

In three great "key industries," strikers are now on, with no immediate peace in sight. These are railroads, mines and textiles, involving hundreds of thousands of workers.

Samuel Gompers, president of the American Federation of Labor, exhibited today a shaf of resolutions passed by labor union locals in various trades in various parts of the country calling for a general strike on the part of all labor. Gompers made them public "without comment" as indicatinx the temper of labor generally in this period of industrial turmoil

President Harding was described today by a close friend as a "deeply disappointed" man at the failure of the executives to accept his compromise. The president it was said, regarded the railroad situation as the "key" to the whole tangled chaotic situation and he was supremely confident that his peace program would end the rail strike.

No Immediate Move

While the belief generally was prevalent that the White House would take no immediate drastic steps in the new situation it was pointed out significantly by the president's advisers today that he paved the way for summary action in his letter to T. Dewitt Cuyler chairman of the railroad executives

"If there is good resson why the managers cannot accept they will be obliged to open direct negotiations or assume full responsibility for the situation."

This means, one cabinet officer said today, that it is up to the railroads to peacefully settle the strike without causing public suffering, or "assume full responsibility" for a situation that may compel the government to reassert its control of their properties in the public interest.

Last Political Meet

(Continued from Page One)

of labor for many years, and believed that his character and qualifications fitted him for the office.

D. A. Richards, candidate for county recorder, told of his early life and education, being a high school graduate and a graduate of Ohio Northern. He had served over seas, and on his return had conducted a civil engineering audit. In answer to a question as to whether he was a dry man, he said he was as dry as "Cotton."

Clarence E. McIlvain, Lorain candidate for recorder, believed in law enforcement as a private citizen, or in any other capacity, and based his qualifications on recommendations that stated he was a capable likeable and honest young man

Walter Ludwig candidate for re-election as county treasurer said that although he had no opposition he was glad to be present When he entered his office he promised efficiency, and economy, and in ten months had increased the efficiency in his office by employing a deputy at Lorain, which had worked out successfully At present there were 2,000 names on the mailing list, and anyone wishing their amount of tax sent to them could do so by coming to or sending their name to his office thereby saving a great deal of inconvenience during tax time In collecting delinquent personal taxes some could not be collected except by creating distress to those who were unable to pay, and that it was in some cases inhuman to collect them Much money was lost to the county by people who could afford to but made no returns He was an advocate of classification to present taxes on real estate without equity

A new residence for Mr. N. J. Smith is being constructed on Cambridge avenue, Eastern Heights.—Adv.

MARRIAGE LICENSES

Leon Byrd, 25 clerk and Dorothy Stephan, 19, bookkeeper, both of Lorain Rev Hauger

Paul Richards, 25 conductor Elyria and Ruth Winckles, 23, Ridgeville. Rev. Young

Safe Milk

For Infants & Invalids

NO COOKING

The "Food-Drink" for All Ages. Quick Lunch at Home, Office, and Fountains. *Ask for HORLICK'S.*

Avoid Imitations & Substitutes

NOTICE!

WIDENER & STETSON GROCERY

WILL BE CLOSED

THURSDAY, AUG. 3rd 1:30 to 2:30

BECAUSE OF FUNERAL OF RICHARD SMITH

Dr. Bell

(Continued from Page One)

Miss Mabel Gardiner, a Scotch lassie

Among the organizations of which Mr. Bell was a member are the National academy of sciences; National geographical society; American philosophical society; American academy of arts and sciences and the American association to promote teaching of speech to the deaf. He was a former official of the French legion of honor.

Upon his last birthday Mr. Bell was at Palm Beach.

Reporters who sought interviews with him upon the conveniences and utility of the telephone learned that Mr Bell did not have a 'phone in his study at his Washington home

"A telephone is a nuisance," he explained

Mr. Bell divided his time between Washington, D. C., Palm Beach and Baddeck, Nova Scotia He wrote a number of monographs upon scientific subjects a considerable number of which dealt with education

WASHINGTON, Aug. 2—The immediate cause of the death of Alexander Graham Bell, noted inventor of the telehone, was anaemia, according to private advices reaching Washington this morning. These said that Mr Bell "passed away peacefully at 2 a m"

WASHINGTON, Aug 2—President Harding today sent the following telegram to Mrs Alexander Graham Bell, widow of the noted inventor:

"The announcement of your eminent husband's death comes as a great shock to me In common with all his countrymen I have learned to revere him as one of the great benefactors of the race and among the foremost Americans of all generations He will be mourned and honored by humankind everywhere as one who served it greatly, untiringly and unselfishly.

(Signed) "Warren G. Harding"

Predict Fight

(Continued from Page One)

direct negotiations or assume full responsibility for the situation," was regarded by union leaders as a tactic endorsement of their position.

The refusal of the rail executives to accept the plan for restoration of seniority rights to the strikers will be met, it appeared certain, by equal firmness on the part of the unions not to return to work until seniority rights are guaranteed. This, as issue that was entirely lacking when the strike was called, has become the chief obstacle in the way of settlement of the walkout.

Sure Relief FOR INDIGESTION

6 BELL-ANS Hot water Sure Relief

BELL-ANS

25¢ and 75¢ Packages Everywhere

Try a Chronicle-Telegram Want Ad

LIBERTY BONDS

We buy and sell Liberty Bonds You can purchase them on the Partial Payment Plan

Prompt and Efficient Service Given to Clients on New York and Cleveland Exchange Orders

THE TILLOTSON & WOLCOTT CO.

C. J. Sartor 303 Bank Bldg.

POLITICAL ADVERTISING

Davey Made Good

M. L. DAVEY

M. L. Davey, who seeks nomination on the democratic ticket at the August primaries for a second term in congress, is the only candidate of congressional experience on any ticket.

Mr. Davey made good his first term. His voting record has never been publicly challenged, and his ability to get things done for the people of his district won him a wide reputation for efficiency and service.

By his advocacy of a better federal policy for conservation and reforestation, Mr. Davey has become an outstanding national figure who will reflect credit upon this district as congressman.

The democrats of this district who know the value of experience in congress and who want to nominate a man who can win at the November election are supporting M. L. Davey.

DAVEY FOR CONGRESS CLUB,
J. G. MILLER, President.

POLITICAL ADVERTISEMENT

FIRST AND ONLY CIRCUS OF YEAR TO BE HERE TOMORROW

(Continued from Page One)

the coming of the circus always means the appearance of new delights and in the diversified program announced by the circus management this year it should not be overlooked.

The street parade with its beautiful women, herds of elephants, hundred of thoroughbred horses and countless other attractions will leave the circus grounds at 10:30 a. m. regardless of weather. Many rare specimens of wild animals will be shown and music will be furnished by three bands and a street parade will leave the two calliopes.

Many real novelties and surprises are promised in the elaborate performances which will commence at 2 and 8 p. m. The doors will be opened one hour earlier to allow the public ample time to visit the comprehensive menagerie. All children under 12 will be admitted for 36 cents, including war tax during local engagement.

AMHERST

By Clifford Tolhurst

STIWALD SHOES PLAY AT DOVER ON SUNDAY

AMHERST, Aug. 2.—The Stiwald Shoes base ball team will journey to Dover Center Sunday where they will meet the strong outfit from that city. "Chippy" Bruce and Pat Ryan will form the battery for the locals. The trip will be made by auto and all rooters are welcome to accompany the players.

SURPRISE PARTY

AMHERST, Aug. 1.—A surprise birthday party was held at the home of Mr. and Mrs. John Wagner in Vermilion Monday evening by a number of Amherst friends. The evening was spent in music and games and at a late hour the guests departed. THose present were: Mr. and Mrs. Robert Payton and family, Mrs. Adam Holl, Mrs. Adam Weiss and son, Frank, Mr. and Mrs. Charles Holl, Mr. and Mrs. William Holl and family, Mr. and Mrs. Patrick McGarvey, Mr. and Mrs. Ned Davis and Mr. and Mrs. John Wagner.

STONE CUTTERS WILL PICNIC AUGUST 12TH

AMHERST, Aug. 2.—The local stone cutters will picnic at Crystal Beach on Saturday, August 12. The plans have not been completed but free transportation is one of the features. The complete plans will be announced later.

TO MEET THURSDAY

AMHERST, Aug. 2.—The Ladies' Aid Society of the St. Paul's Lutheran church will be entertained by Mrs. William Behrendt at the church parlors Thursday afternoon. All ladies are invited.

MEETS TOMORROW NIGHT

AMHERST, Aug. 2.—The Philathea class of the St. Peter's church will be entertained by Mrs. William Henes and Miss Edan Menz at the church parlors Thursday evening.

TO PICNIC THURSDAY

AMHERST, Aug. 2.—The Needlecraft Club will hold an outing at Ruggles Beach Thursday. All members are urged to be present. The trip will be made by auto.

AMHERST PERSONALS

AMHERST, Aug. 2.—Kenneth Tolhurst is visiting friends in Cleveland.

Mr. and Mrs. John E. Porter former superintendent of Amherst schools called on friends here yesterday.

Mr. and Mrs. R. C. Blum were Cleveland visitors today.

Mr. and Mrs. Francis Becker, of west side have moved onto South Main street.

No Old Women Nowadays

Modern dress, hair dressers, facial experts and cosmetics all combine to keep women of all ages young and attractive in appearance. Not until the telltale wrinkles become so deep, the figure stoops, or some ailment or weakness develops to drag a woman down does she really look her age.

Every woman owes it to herself and her family to keep herself young in appearance, and happy. When headaches, backache or "the blues" develop or when a woman reaches the trying age from forty-five to fifty, Lydia E. Pinkham's Vegetable Compound may be depended upon to keep her in health as it has so many other women whose letters we are continually publishing in this paper.Advt.

STAR TIRES

We know Tires—it is our business to know them. Careful investigation led us to contract for the exclusive sale in this vicinity of Star Tires and Tubes. Our stock is fresh from the factory. We are backing up our judgment of this high grade product by real service to our customers. We invite your inspection.

THE ELYRIA TIRE SHOP
Studebaker Garage, Elyria, Ohio

The Meteor Cord is Really A "Star" Tire

Miss Libbie Gerlach was an out of town visitor today.

Mr. and Mrs. Harry Lenzler were Lorain visitors today.

A French medical scientist has made the statement that baldheads and toothache go together.

EXCELLENT GLADIOLUS

The thanks of The Chronicle-Telegram office are due Jonas Buswell of Walnut street, for a handsome bouquet of choice gladious. The blooms are white, salmon, a charming shade of yellow, and a white tinged with a delicate red.

Mr. [illegible] choice spitba[illegible] tentka wheeptail [illegible]

Women employed at [illegible] press-clipping bureau [illegible] to memorize 5,000 names [illegible] jects.

Let's disarm the thermometer

MEATS and starches for the body are like fuel for the furnace.

Why not adopt for breakfast or lunch, Grape-Nuts with cream or milk and a little fresh fruit—and turn off the internal heat? Here's complete nourishment, with cool comfort.

Grape-Nuts contains all the nourishment of whole wheat flour and malted barley, including the vital mineral elements and bran "roughage," and it is partially pre-digested in the long baking process by which it is made.

There's a wonderful charm for the appetite in the crisp, sweet goodness of this ready-to-eat food, and fitness and lightness afterward, which meet summer's heat with a smile.

Your grocer will supply you with Grape-Nuts!

"There's a Reason"

for **Grape-Nuts**

Made by Postum Cereal Co., Inc., Battle Creek, Michigan.

Where Style in Women's Wear Reigns Supreme

The John Lersch Company

Where Style in Women's Wear Reigns Supreme

STORE NEWS ELYRIA, OHIO, WEDNESDAY, AUGUST 2, 1922 ELYRIA'S LARGEST DEPARTMENT STORE

MID-SUMMER SALE

Fur Coats, Chokers and Neck Pieces

We have just placed on sale, a large shipment of the very newest, and choicest furs obtainable

Almost every user and purchaser of fine furs, understands that during the summer months, it is possible to obtain a much better selection, with regard to quality, and producing this "extra business" during one of the dull months, enables the fur dealer to offer the choicest furs at a much smaller margin of profit. Later in the season as the demand centers on certain styles and kinds of fur, the prices invariably advance.

August and Early September, is Positively the Best Time To Purchase Furs.

We will, upon a reasonable deposit, hold in cold storage, any furs purchased from us, making deliveries when wanted.

The John Lersch Company

[illegible], Aug. 2— Charles [illegible] who has been visiting [illegible] friends here the past [illegible], has returned to his [illegible] Zephyr Hills, Fla. En-[illegible] visited Rev. and Mrs. H. [illegible]berry of Steubenville.

[illegible] and Mrs. Sam Ewing, nee [illegible] Ivadell Pierce of Cleveland, [illegible] been visiting the latter's [illegible] Mrs. Lottie Heath and fam-[illegible] Mr. and Mrs. Clifton Betts [illegible]field.

[illegible] Harriet Hastings of Elyria [illegible] over night guest of her [illegible] Mrs. Lula Wilcox.

[illegible] and Mrs. W. C. Knowles [illegible] family, Misses Lorine Heath [illegible] Mildred Clapp spent Thursday [illegible]wood.

[illegible] and Mrs. Frank Johnson [illegible] family, Russell Smith, Miss [illegible] Johnston and C. A. Keller [illegible] a picnic supper at the [illegible] Friday evening.

[illegible]man Gott of Akron spent [illegible] last week with his parents, [illegible] and Mrs. J. R. Gott.

Elden Ryan expects to leave next week on an auto trip to Florida, where he will join his family, Mr. and Mrs. E. D. Ryan.

Mr. and Mrs. G. W. Woodruff are rejoicing over the arival of a son, born Friday, July 28 at Memorial hospital.

Mr. and Mrs. F. Burton Gott [illegible] Cleveland were guests of Mr. and Mrs. C. W. Gott, Friday.

Miss Wilma Xander of Berea has been visiting at the Heath home and was also a guest of her cousin, Mrs. Ella Betts, Thursday and Friday.

Julius Wilcox, accompanied by a party of friends was a recent visitor at Niagara Falls.

Mr. adn Mrs. F. A. Riggs attended the Penfield Sunday school picnic at Avon Beach, Wednesday.

The cast of characters in "The Country Minister," with their families and friends, enjoyed a picnic at Chippewa Lake, Friday. Those present were Mr. and Mrs. Frank Stevens, Mr. and Mrs. F. G. Prosser, Mr. and Mrs. F. D. Hastings, Mr. and Mrs. Lloyd Ingals, Mr. and Mrs. J. M. Spicer, Dr and Mrs. A. A. Wilcox, Lynn Buswell, Myrl Heath, Mr. and Mrs. L. A. McClellan, Mrs. Tom Donahue, Mr. and Mrs. Floyd Buswell, Lorine Heath and Helen Denham.

Mr. and Mrs. Warren Miller of Chardon spent several days with relatives here.

Speakers will be present at the regular meeting of "Old Glory Grange, Thursday, August 3rd, to address the members in the interests of the new school addition.

Mr. and Mrs. Bert Curtis of Berea were visitors in town, Friday.

Little Madge Johnson of Cuyahoga Falls is spending the week with her grandparents, Mr. and Mrs. C. H. Nichols.

Mr. and Mrs. Milton Obitts and daughter of Elyria visited Mr. and Mrs. Vic Richmond over the week end.

Mr. and Mrs. Paul Warner and children of Homer were visitors here, Saturday.

Mr. and Mrs. Al. Schneer of Elyria were week end guests at the C. A. Foster home.

Mr. and Mrs. Paul Nichols entertained the former's brother and family and his parents from Eaton Sunday.

Mr and Mrs. H. M. Powers left Saturday for a short vacation with relatives in Toledo.

Miss Helen Van Arsdale is spending a week with relatives in Detroit.

Miss Evelyn Benton of Litchfield has been a guest at the home of her brother, Will Benton, and wife.

Miss Phyllis Wilcox entertained a party of Elyria friends, Sunday.

Mrs. Webb has returned from the hospital and Mr. and Mrs. Webb and son are staying with Mrs. Mamie Wight.

Mr. and Mrs. Phil Gott and son Porter of Akron are spending their vacation with their relatives here.

Hubbard Wilcox of Elyria has been spending several days with relatives here.

The funeral of Kenneth Gott was held at the home of his parents, F. B. Gott and wife, Friday morning at 10 o'clock, and was largely attended by relatives and friends. Rev. Nichols of Elyria assisted by Rev. Raphael, conducted the services. The business places were closed during the obsequies.

Mr. and Mrs. C. W. Gott have been spending a few days with their duaghter in Elyria.

THE ONLY BIG CIRCUS COMING TO ELYRIA THIS YEAR!
Sparks' Circus Makes Wonderful Impression at Akron, Ohio.

The excellent parade given by the Sparks circus was the herald [illegible]ill more excellent show. Its events went with a clock-work preci[illegible] [illegible]hat spoke valumes for its directors. Everything about the show [illegible]uch a clean, wholesome and high-grade nature that it is a pleas[illegible] [illegible] recommend it."—"Times," Akron, Ohio.

CIRCUS PRICES

[illegible]LL Children 30c

Under Age of 12

ADULTS 75c INCLUDING WAR TAX

— COMING —

[illegible]PARKS CIRCUS

A MAMMOTH INSTITUTION OF MERIT AND ORIGINALITY—
A COMPREHENSIVE ENSEMBLE OF THE WORLD'S BEST PERFORMERS AND THE FINEST TRAINED ANIMALS—
A MULTITUDE OF STRANGE AND CURIOUS FEATURES FROM ALL ENDS OF THE EARTH—
AN EXHIBITION THAT IS WORTH WHILE—
GORGEOUS STREET PARADE AT 10:30 A. M.

[illegible]ill Exhibit at
[illegible]LYRIA
[illegible]IR GROUNDS
[illegible]OMORROW
[illegible]erformances—2
[illegible]ursday
[illegible]ugust 3

ILLINOIS WOMAN AT 70 IS STILL ACTIVE FARMER

Mrs. F. Rhodes.

Is Mrs. F. Rhodes, Monticello, Ill., the oldest active woman farmer in the United States? She's entered in the contest to determine the oldest woman active in running a farm. Mrs. Rhodes does all the chores on her farm. "I never thought about growing old," she says. She's seventy.

AVON

By Miss Irene Gough
Telephone 363

AVON Aug. 2— Mr. and Mrs. Laverne Walker, of Akron, were the over-Sunday guests of the former's parents, Mr. and Mrs. Chas. Walker.

Mrs. Clara Fox returned last Monday from the Memorial hospital, Elyria.

Mrs. Hanna Miller, of Avon Lake, is visiting at the home of Mrs. Susan Jameson for a few days.

Mr. and Mrs. John Hill and family, of Cleveland spent Sunday at the home of Miss Kate Deckant.

Miss Nina Warden and Miss Mary [illegible] were Cleveland visitors Thursday.

Mrs. Mary Sawyer and son Dale, Mrs. Rollens and Mrs. Canfield, of Elyria, spent last Thursday at the home of James Lewis.

The Y. W. A. will have a homemade ice cream social at the home of Miss Nina Warden, Thursday evening, Aug. 3.

Chas. Scott and Mr. Westpeaker of Mentor spent Thursday afternoon at the home of Mr. and Mrs. F. C. Gough.

Frank Knipper, of Lorain, visited at the home of his parents, Mr. and Mrs. John Knipper, last Sunday.

Mr. and Mrs. Burton Presley and family, of Cleveland, spent Sunday afternoon at the home of Mr. and Mrs. George Jenkins.

Mr. and Mrs. John Roller, of Columbia, and Mr. and Mrs. Roller and son Myron of Greenford, are spending a few days at the home of Mr. and Mrs. Ira Gough.

Mr. and Mrs. Fred Dambach and family of Cleveland, spent Sunday at the home of Miss Kate Deckant.

Misses Grace, Edith and Hazel Peak, of Kent, spent the week end with their parents here.

Doris Farrell visited at the home of Dr. and Mrs. Pipes a few days of last week.

The Y. W. C. A. met at the home of Mrs. [illegible] Chester, Tuesday afternoon.

Mr. and Mrs. Webb and Miss Stella Buswell, of Avon Lake spent Sunday afternoon at the home of Mr. and Mrs. F. C. Gough.

Mr. and Mrs. Howard Walker and daughters Alton Walker and daughter Thelma, Alfred Walker, Henry Walker, of Avon Lake, and Mr. Chas. Walker, of Avon, attended the Walker reunion in Michigan last week. Mr. and Mrs. Howard Walker and daughters remained for a few days.

Mrs. Bertha Burrell, of Elyria, visited friends here Thursday afternoon.

Dr. and Mrs. J. R. Pipes, Mrs. Leonard Mitchell, Mrs. Curtis Duff, Mrs. Bert Conklin, of Avon Lake attended the Baptist society which was held at the home of Mr. and Mrs. F. C. Gough last Thursday afternoon.

Mrs. Susan Jameson received a telegram Friday of the death of her brother, Elbert Cahoon, of Lewiston, Mich. Mr. Cahoon was a resident of Avon for many years and had a large number of friends who will regret to learn of his death.

Mr. and Mrs. Will Batton, of Cleveland spent a few days at the home of Mr. and Mrs. Herbert Picking.

Mr. and Mrs. George Burrell and son John, of Cleveland, spent Saturday at the home of Mr. and Mrs. Wilson Jameson.

SHE'S WELL, AFTER GETTING "BEAD" PILLS

RITTMAN, Aug. 2— Mrs. Frank Davis is rapidly recovering after being given wooden beads in mistake for medicine tablets by her brother, Adam Farnsworth. The physician admonished Farnsworth to give his sister one pill every three hours during the night. The next morning Farnsworth discovered an opened package of wooden beads and an unopened package which the doctor had left. Despite the improvement Mrs. Davis refused to continue to take the wooden bead pellets.

MEDINA, Aug. 2—The India Tire & Rubber Co., at Mogadore, organized and financed by Medina county men, is flourishing and has just declared a six months' [illegible] per cent dividend on the $2[illegible] investment.

Classified ads bring results.

By buying early in the season, by small over-head expense, we can assure you of the lowest prices considering workmanship and quality.

Elyria Fur Shoppe
102 West Avenue
Phone 3116

4% ON SAVINGS

The only Bank in Elyria under U.S. Govt. Supervision

1ST NATIONAL BANK IN ELYRIA

Your Financial Standing

is largely determined by your banking connection... It is good business policy to carry your account with an institution such as the First National Bank in Elyria—the oldest bank in Lorain County and the only institution in the City under United States Government Supervision and sharing in the strength and unity of the FEDERAL RESERVE SYSTEM.

This bank welcomes both Checking and 4% Savings Accounts, small as well as large.

Read The Chronicle-Telegram

POLITICAL ADVERTISING

CARMI A. THOMPSON — FOR — GOVERNOR

Son of a coal miner, Carmi A. Thompson, now fifty-two years of age, began life in the mines of southern Ohio working as his father's helper after school and during vacations.

Working his way through Ohio State University by doing odd jobs he graduated in 1892, in the Arts course, and after teaching for two years in a high school resumed his studies and graduated in law.

He enlisted in the Spanish American War and returned home a Major. A soldier himself, he knows the needs of the soldier.

His public career may be briefly stated, as follows: Three terms city solicitor of Ironton, Ohio; two terms member of the House of Representatives, serving as Speaker of the House in his second term. Twice elected Secretary of State by splendid majorities; named by President Taft as Assistant Secretary of the Interior at Washington; appointed Executive Secretary to President Taft, and as Treasurer of the United States. He was a member of the advisory committee of the World Conference on the Limitation of Armaments and Chairman of the sub-committee which drafted the resolution prohibiting the use of poisonous gas in warfare.

Carmi Thompson is a successful business man, being connected with constructive business enterprises at Cleveland, and Ironton, his old home.

We invite the men and women of Ohio to go to the polls next Tuesday and register their support of Mr. Thompson's candidacy.

Used Cars

One 1 1-2 ton Truck
1 Sedan
2 Touring Cars

Priced to insure quick sale. Terms if desired

The Western Reserve Finance Co.
24-26 Turner Blk.

NOTICE!

The Office of The Citizen's Gas & Electric Co. Will Be Moved To

248 Second St.

Formerly Occupied By J. A. Lucas Company

THE CITIZEN'S GAS & ELECTRIC CO.

STUDY THIS—
Stumbling Steps

THE LATEST DANCE CRAZE

[illegible]OB CASTLE WILL FEATURE STUMBLING STEPS THURSDAY NIGHT

—AT—

[illegible]RIVERVIEW PARK PAVILION

[illegible] Out and Get the Fine Points of a Dance Step That Has Come to [illegible] He Will Teach You the Fine Points For 5c a Dance You Will [illegible] Worth of Pointers.

CUT RATE Auto Supplies

CUT RATE Auto Supplies

WO KILLED, TWO HURT NEAR DOVER

rs Henry Knapp 65, of 14512 ...son avenue, Lakewood, was ...antly killed, Mrs Matilda ...pp, 25, same address sustained ...rnal injuries, a possibly frac- ...skull, and a broken arm, and ...t Meithreit, 3, of 6402 Frank- ...avenue, N. W., suffered inter- injuries, yesterday afternoon n a westbound Nickle Plate ...struck their enclosed automo- near stop 23, on the Dover ...er road Mrs. Augusta Mel- ...lt, and Mrs. S Rehner, W. 28th ...t were thrown from the car ...irt

...ey had been to the Knapp sum- home near Dover, and Mrs ...pp was taking her visitors e A passenger shed beside the ...s obstructed the view, and the ... did not see the approaching ...in time to avoid the accident.

WEST RIDGE

By Mrs. B. O. Pope

EST RIDGE, Aug. 2 — Mrs Mason and Mrs B. O Pope ...guests of Mrs Lucy Miller ...aturday

...rs Harry Lauer returned e on Wednesday after spend- several days with her mother, Blaes, who is quite ill at her e in Detroit, Mich

...iss Ihde and Howard Ray of ...ia, called on Miss Edna Knis- Wednesday and accompanied ...er motored to her home in ...rnheim.

...r and Mrs John Brumby of ...on, called on Mr John Howk- Saturday afternoon

...s P G Miller and her guest, Jane Waters, of McKeesport, spent Friday at Linwood Park ...ite a number from the Ridge ...ded the meeting at the ...ge Hall on Thursday evening.

"Centralization of Schools," ...ll absorbing topic of the day discussed and as usual con- ...able feeling was displayed ...e will be one more meeting ...aPorte on Thursday evening before the question will be solved at the primaries on Aug 8 Several of the patrons visited some of the centralized schools Board of Education in the county the past week to acquaint themselves with first class information in regard to the success or otherwise of their schools.

Mr and Mrs John Howk called on Mr and Mrs B. O. Pope on Sunday evening

Miss Fredora Johnston entertained guests from Carlisle, Russia, Amherst, South Ridge and Murray Ridge on Thursday evening. Music was the feature of the evening and a good social time was reported.

Miss Thelma Battenhouse and brothers Raymond and George of the Schramm road were guests of their grandmother, Mrs Margaret Nieding of the Town Line on Monday

Mr and Mrs Frank Everett of Amherst called on Mr. and Mrs. Jacob Schramm on Sunday.

Kenneth Barber called at the home of A. M. Johnston on Sunday afternoon

E J Burrer and family visited friends in Litchfield on Sunday, their daughter, Miss Lucile remaining for a week's visit

Thos. Fesler of Lake avenue, called at Mr Fred Vietzen's on Wednesday evening

Miss Clara Swartz called on Mrs. B O Pope on Sunday evening

Mr and Mrs A W Mason and grandson Bobbie, also his mother Mrs Jane Mason visited his son Robert Mason and family of Elyria on Sunday

Mrs Fred Vietzen entertained her sister, Mrs White of Cleveland, and daughter Mrs Odell, with her son James on Monday

Mrs Nettie Bradley of Euclid, Cleveland, was a guest of Mrs J H Penfound, of the Oberlin road on Tuesday and also visited her mother, Mrs Squire

P S Miller went into Cleveland on Saturday

Miss Edna Knispel spent the week end at her home in Brownhelm and on Sunday went with her parents to Cedar Point

Wm Behrends and family were guests of Mr John Bauman of the Oberlin Road on Sunday

Wm Maurer and family of Murray Ridge called on Mr and Mrs Henry Shanver on Sunday evening

Mr and Mrs Theodore Grills and son Meloin attended the camp meeting at Linwood Park Sunday.

Miss Florence Pope is expected home from Chicago this week.

Mrs Waite and granddaughter, of Lorain, also Mr and Mrs Geo. Andress and children of Elyria, called on Mrs Fred Vietzen on Tuesday evening.

Mr and Mrs Carl Fowl were guests of Mr and Mrs M J Trintel of Vermilion on Sunday

George Hahn and family of Oberlin, also Mr. Paul Court, were guests of Mr and Mrs Chanrles Schaible on Sunday.

Mrs Fred Vietzen called on Mrs Chas Refenning of Elyria, and Mrs. Ed Pember Wednesday afternoon.

Ollie Minnick and family called at Mr Henry Shauver's on Sunday evening.

Miss Margaret Shauver accompanied Mr and Mrs George Kidttel to the camp meeting at Linwood Park on Sunday.

Mr and Mrs John Howk were guests of Mrs Mae Wood and Mrs Preston of Oberlin on Sunday, while at the latter place, Mrs Howk had the privilege of hearing by radio a sermon preached by Rev Edwin J Van Etten, pastor of Calvary Protestan Episcopal church of Pittsburgh, Pa. Rev Van Etten has the distinction of being the first preacher having a microphone installed in his church His sermons are heard by thousands, his unseen hearers attending as far as Centralia, Wash, a distance of 2300 miles

Mrs Ella Eckler of the Oberlin Road, has been in Avon the past few days visiting her daughter and family.

Rev and Mrs Paul Borouin of Elyria were guests of Mr and Mrs. Harry Lauer on Sunday

Miss Edna Pallas attended a meeting of her Sunday school class at Mr Frank Pallas' on Friday afternoon

Fred Lottman and family attended the birthday party given for Mr Albert Barlknecht at his home on the Abbe road on Friday evening

Jess McMullen and family of the Oberlin Road and Adam Hahn and family spent Sunday evening at the home of Merle Penfound

Several from here attended the meeting at Chestnut Grove Monday evening where centralization of schools was discussed

Mr and Mrs George Laun called on his sister Mrs Henry Hacker and family of Oberlin on Sunday evening.

Mr. and Mrs. George Decker and son Bernard, also Mr. H. H. Dusendahl and family attended camp meeting at Linwood Park on Sunday

Mrs. Ed Pember and son Harry Bemis motored to Litchfield on Sunday.

Miss Dorothy Simms was the guest of her sister, Mrs Dick Johnston on Wednesday.

Mrs. Chas Pallas of Elyria visited her sister, Mrs. Henry Pallas on Monday

John Patchett of Cleveland was the guest of his sister, Mrs Lucy Miller, on Sunday and Monday

Mr and Mrs. Herbert Mason and infant son visited friends in Lorain on Sunday

C N. Williams and family of Elyria called at Mr. Howk's on Sunday.

Miss Helen Hahn has been staying with her sister, Mrs Merle Penfound for a few days

Miss Thelma Battenhouse of the Schramm road accompanied Mr and Mrs Henry Hahn and family of Amherst to Kent, O, to spend Sunday

Rev and Mrs Bourquin of Elyria called on Mrs Peter Schramm and family on Sunday afternoon

Mrs Harry Lauer entertained on Sunday his brother Mr. and Mrs. Ed Lauer and Mrs. Lauer's parents, Mr. and Mrs Brooker, all of Cleveland and her aunt, Mrs English, of Toronto, Canada.

Oat harvest is now in full swing The pastures, gardens and all vegetation is suffering for want of moisture Blackberries are drying on the bushes and unless we get rain soon the berry crop will be a failure

Mrs Walter Sippel spent Monday with her mother at Memorial hospital in Elyria Her mother underwent a serious operation about ten days ago and is doing nicely altho it will be some time before she will be able to leave the hospital

GIRLS

Beautiful Actresses Say

"A Short Massage with Howard's Buttermilk Cream At Night Before Retiring Is All That Is Necessary."

No matter whether you are troubled with a poor complexion, wrinkles, puffiness around the eyes, freckles, crows feet or lines around the mouth, ugly finger nails or just a simple roughness of the face, hands or arms caused by wind or sun, you will find that any or all of these troubles will quickly disappear with the use of Howard's Buttermilk Cream.

To prove this to your complete satisfaction get a small quantity to-day at your drug or toilet goods counter with the understanding that they will freely return the purchase price should you be dissatisfied. If you cannot obtain locally send 10 cents (silver or stamps) for generous trial package of both Cream and Soap. Howard Bros Co Buffalo N Y.—Adv.

DURKEVILLE

By Mrs. H. J. Wilson

DURKEEVILE, Aug. 2.— Mrs Oel Durkee spent Tuesday afternoon with Mrs. Geo Wilson.

Mr and Mrs. Arthur Moulder, of Avon spent Wednesday with Mrs Fred Strait

Mrs Harley Reisinger entertained Florence Dunn, Marion Austin and Bessie Unger on Wednesday

R. E. Barth has a new Chevrolet sedan

Miss Gladys Schuler of Benton Harbor, Mich., and Miss Iva Rozenski of St Joseph, Mich, are visiting the latter's aunt, Mrs. Thos Baker

Mr and Mrs Thos Baker and guests spent one day last week with Mrs Baker's sister, Mrs. Ed. Bowman of Penfield

Mrs Harley Reisinger and daughter Mildred and Ila Belle and Gladys Strait spent Tuesday afternoon with Mrs Frank Hornney of Butternut Ridge

Mr and Mrs Geo Wilson visited their nephew Leonard Weeden on the lake shore last Friday

John Langdon spent Thursday at Cedar Point

Mr and Mrs E E Durkee and Mr and Mrs Oel Durkee called on Mrs Campbell of Wellington last Sunday

Clara May Eddy is spending the week with her aunt, Mrs E. E. Durkee

Mr and Mrs Harley Reisinger and daughters Mildred and Ila Belle and Miss Helen Longhon spent Sunday with Mr and Mrs A. D. Mathews of Lorain

Mr and Mrs Ed Krientzburg of Amherst and Mr and Mrs Oscar Schambacher of Elyria spent Sunday with Mr and Mrs H J Wilson

Miss Alice Gilder of Ridgeville is visiting Mrs Lute Alexander.

Mrs Harley Reisinger entertained the Eaton Ladies' Aid Society on last Thursady.

Judge Florence Allen of Cleveland will be the speaker at the next Pomona Grange meting to be held at LaGrange on September 2.

Mr and Mrs Barhyte of Elyria and Mrs Cole and son Howard of Cleveland spent Sunday with Mr. and Mrs Lute Alexander

The small town of Werda, in the kingdom of Dahomey, is celebrated for its temple of serpents, a long building, in which the priests keep unward of 1,000 serpents of all sizes, which they feed with birds and frogs, brought to them as offerings by the natives

Theaters

Grand—"The Greatest Truth," will be shown Thursday only. A magnificent replica of the Coliseum at Rome, the Parthenon and the Catacombs provide a few of the settings for this picture. The Roman Senate is seen in action, and the ruthless attempts to crush out Christianity are shown in detail. The woman of today is transported back to the Roman era and is shown what the woman in those days did in a like situation. Aside from the [illegible] ture has [illegible] value. [illegible] artist.

Dreamland—"Trickery."

Colonial—"The [illegible]dian"

MEN'S SUITS DRY CLEANED NOW $1.50

$1.50 **THE UNIVERSAL CO.** $1.50

CLEANERS AND DYERS

121 East Avenue — Phone [illegible]

MEN'S SUITS PRESSED NOW 50c

Columbia Grange and Home-Coming Picnic, Columbia Center, Friday, August 4th

Two Ball Games—Good Speaking—Plenty of games and sports for all—Dancing in the evening. Everybody come. Bring your lunch and stay all day.

The Pride of Elyria **GRAND THEATRE** E. J. George, Mgr.

The Coolest and Best Ventilated Theatre in Town

DON'T FOLLOW THE CROWD BUT GET THERE AHEAD OF THEM EARLY in the EVENING

LAST TIME TODAY

BETTY COMPSON

and

TOM MOORE

in

"OVER THE BORDER"

TOMORROW ONLY

"THE GREATEST TRUTH"

The drama of a great-souled woman who risked her life and reputation for the man she loved

Romance portrayed in spectacular settings Revealing the secrets of high life and the revels of royalty. And through it all a tender story of human hearts

Also Comedy, Percy and Ferdie in "NO MONEY TO GUIDE THEM."

Summer Prices—Matinee 10c to All; Evening 25c-10c.

Watch the Discount Dates!

Even though you save only a few pennies a month by taking the discount on your electric bills, in the course of a year this amount may total several dollars. We are anxious that every customer should effect this saving.

Your bills are mailed so as to reach you on the day they're dated. You then have ten full days in which to take the discount of 10 per cent. If the bills are late in coming. examine the name and address and notify us of any error. The delay in delivery may be from this cause.

As soon as the bill arrives, note the date on which the discount expires and mark a date two days ahead on your calendar. This will give you ample time to make payment, whether you mail in your check or come in person to the office.

If there is any mistake in your bill telephone us at once for prompt adjustment. Phone 2331.

The Ohio Public Service Co.

ELYRIA BRANCH

August Advance Sale of Quality Furs and Fur Coats

Magnificent Assortment of Furs and Fur Coats Now on Display

—AT—

20 to 30% OFF

the regular prices. Every coat in our store will sell for more after the last day of August. These Fur Coats are matchless in beauty, quality and price. They offer the woman of Elyria the opportunity to purchase really exquisite furs at astonishingly low prices.

You need only pay a small deposit to keep the garment of your choice safe until you need it.

Beautiful striped Marmot Coats 40 in. length, August Sale . . . **$85.00**

Beautiful Hudson Seal Coats of the finest select pelts, skunk or squirrel collars and cuffs, 40 in. length **$295** and **$350**

Muskrat Coats with 3 and 4 striped borders, 40 in. length, August sale **$98.50** and **$145**

Black Sealine Fur Coats, 40 in. length, August Sale **$69.50**

New Seal Coats, 45 in. length, Skunk or squirrel collars and cuffs, August sale **$235**

French Coney Fur Coats, 40 in. length, black and brown, August sale **$47.50**

Many other styles and kinds 45 in. length at special prices during August.

The Style Center

WHERE THE DISCRIMINATING WOMAN BUYS

Society

5310 — TELEPHONES — 5310

MISS RUTH WINCKLES AND PAUL RICHARD, NORWALK, WED

The marriage of Miss Ruth Winckles daughter of Mr and Mrs C. T Winckles to Paul Richards, of Norwalk took place this morning at eight o'clock The ceremony was performed by the Reverend E S Young pastor of the North Ridgeville Congregational church at the home of the bride Ctop 66 Cleveland street Only the immediate relatives were in attendance

Miss Winckles is a graduate of Elyria High school and the Oberlin Kindergarten Training school Mr Richards is connected with The Cleveland Southwestern Railway Company

Mr and Mrs Richards have left on a short wedding trip and will reside in their newly furnished apartment Suite 3 Brook s Block Second street

Events Tonight And Tomorrow

Tonight

St. Clair Rebekah Lodge

St. Paul s Evangelical church Council

Church of Christ Official Board

St John's Sunday School Teachers.

Tomorrow

Jewish church Ladies Aid Society

Second Congregational church Division A picnic at Cascade park

St John's Lutheran Ladies Aid Society

Poinsettia Club with Mrs C McMullen Clark street

St Pauls Ladies Aid Society

Grace Lutheran Dorcas Society

Alta Me Ta Club

Kiwanis Club

Catholic Daughters of America

Sons and Daughters of Liberty

Daughters of Scotland

St Pauls Evangelical church Young People s Society

LORAIN COUNTY PICNIC FRIDAY AT CASCADE PARK

For all the women and children of Lorain County who want a grand time in Cascade Park on Friday August 4th There will be games and prizes for the kiddies, with people to see that they are safe and having a good time while mothers listen to the program, and enjoy themselves in their own way Then at supper time father is invited to come for the feast The picnic is being held under the joint auspices of the League of Women Voters Child Welfare Department and the Lorain County Board of Health but it is given in honor of all the mothers and children of the county If anyone hasn t a family of their own they are allowed to borrow one and come anyway

The program will consist of a talk by Miss Lucia Johnson of Columbus Ohio who will talk for the work which the League is doing for mothers and children in Ohio and one by Dr Baldwin of Lorain who will explain the care which the County Board of Health is planning to offer them The program will begin at two o'clock

BIRTHDAY CLUB ENTERTAINED BY MRS C DRAEGERT

The Birthday Club was entertained yesterday afternoon by Mrs Charles Draegert at her home on East avenue Nine members spent the afternoon socially and sewing Light refreshments were served by the hostess

Mrs J Konsesky of East avenue will entertain the club the first Tuesday in September

MEETING OF FRIENDLY BIBLE CLASS

The Friendly Bible Class met on Tuesday evening at the First Baptist church and there were fifty members present W W Neighbour who has returned from a two months stay in the west and O G Nichols who spent the past two weeks at Gull Lake Michigan were present The subject of the lesson was The Divine Plan of the Ages which deals with Satan s plans to overthrow God s plan Mrs A D Whidden and Mrs L A Hayes rendered a vocal duet

The class meets again next Tuesday evening and the lesson will be a continuation of last night s subject

CATHERINE CULLIN S BIRTHDAY CELEBRATED

A party was given yesterday afternoon by Mrs J J Cullin of Furnace street in honor of the sixth birthday anniversary of her daughter Catherine A light luncheon was served to twelve little guests and Catherine was the recipient of many pretty gifts The entire party then adjourned to Cascade Park where various games and contests were enjoyed Prizes were awarded Jean McCran Alta Stearns Rose Hull Eleanor Armitage Ruth Cullin and Bessie Vogler

COUNTY ODD FELLOWS TO PICNIC AT CASCADE

Sixty members were in attendance at the meeting of Odd Fellows Lodge Tuesday evening A report was made by the committee in charge of the County Odd Fellows picnic to be held at Cascade Park Wednesday August 9 Arrangements were made to attend the funeral of Jack Hosler of Brighton which will be held at the Brighton Center church on Thursday afternoon at 2 o clock

ENTERTAIN AT BIRTHDAY DINNER

Mr and Mrs Victor Krugman ... Tenth street entertained at a ... o'clock three course dinner ... evening, the occasion being ... Krugman's birthday anniver... Covers were laid for twelve ... the decorations were carried ... the color scheme of pink ... white. A bouquet of garden ... centered the table. Mrs ... received several pretty ...

KNIGHTS OF ST JOHN ENTERTAIN AUXILIARY AND ST JOSEPH S SOCIETY

The Knights of St John very pleasantly entertained the Ladies' Auxiliary and St Joseph s Society in Moose hall last evening Forty couples were present and enjoyed dancing music being furnished by Smith s Novelty Orchestra Ice cream and wafers were served

The Knights of St John held a short business session previous to the social time

MRS EVA HAHN WEDS C S TOWNER

Mrs Eva Hahn of Lorain and C S Towner were united in marriage Monday morning at the home of the officiating minister Rev A C Corfman Miss Anna Welsh and Ormand Hahn were the attendants

The bride was attired in a blue crepe dress with white satin hat Miss Welsh wore a ponge dress with black hat

The couple left immediately following the ceremony on a motor trip to California where they will make their future home

Mrs Towner until recently was employed as saleslady at Saul Lorain store Mrs Towner is a contractor

BIRTHDAY PARTY FOR VERNON BELL

Mrs E W Bell of Princeton avenue entertained at a party on Tue day afternoon in honor of the fifth birthday anniversary of her son Vernon Eighteen little guests were present and enjoyed various games during the afternoon Light refreshments were served and candy and balloons given as favors Vernon was the recipient of several pretty gifts

MRS HARRY SMITH LEAVES ON TRIP

Mrs Harry Smith 616 East avenue has left for Detroit where she was joined by her sister and husband Mr and Mrs F E Stewart They took the boat to Buffalo and are motoring through New York and Pennsylvania to Hackettstown New Jersey where they will spend three weeks On the return trip they will stop at Niagara Falls

R N OF A ELYRIA CAMP HAS SEWING MEETING

The R N of A Elyria Camp Sewing meeting was held last evening at the home of Mrs F L Bunton 133 Charles court Twelve members were present and sewed on quilts during the evening Light refreshments were served by the hostess Mrs Charles Hecock assisting

The place of the next sewing meeting will be decided at the regular lodge meeting of the R N of A Elyria Camp

G A R AND RELIEF CORPS PICNIC

The G A R and Relief Corps picnic will take place Friday at Riverview Park Those who are disabled will call 3612 and be provided with auto transportation Others will leave at 9 55 a m on a bus which will take them from the C & S W waiting room

EXCHANGE CLUB MEETS

About twenty five members of the Exchange Club were present at the regular noon day luncheon yesterday The monthly business session was held and arrangements completed for the annual ... being held today at Linwood Park

Y W C A NOTES

The Federation Council will meet tomorrow evening at six o clock at the Y W for dinner The meeting will be held immediately following dinner

The Friendship Club Cabinet meets tomorrow afternoon at three o clock at the Y W

DIVISION A TO HAVE PICNIC

The ladies of Division A of the Second Congregational church will ... tomorrow a Cascade Park ... case of inclement weather they will meet with Mrs George Woodcock 333 West street

MISSIONARY SOCIETY PICNIC POSTPONED

The picnic of the Missionary Society of the Church of Christ which was to have been held on Friday at Cascade park has been postponed indefinitely

Dorothy Adams Dennison avenue has returned home after spending the past month at the lake shore Lorain

SUNDAY SCHOOL COUNCIL OF ST PAUL S CHURCH

The Sunday School Council of St Paul s church met last evening in the church parlors thirty five members being in attendance including the teachers and officers of the Sunday school Miss Marjorie Kushinsky was appointed to represent the Sunday school at the Tiffin convention to be held August 8th 9th and 10th It was decided to have rally day on Sunday September 10 The hostesses Miss Louise Bauman and Miss Pertha Berger served refreshments at the close of the meeting

Mrs Wm Lutz 455 Adams street is confined to her home by neuritis.

City Brevities

Carl Wild has returned to his home in Pontiac, Mich after spending the week end with friends in Elyria

Mr and Mrs F H Marlett who have been residing at 174 Bath street have moved to 373 Broad street

Mr and Mrs P Losey and sons Arthur and Willard who have been visiting Mr and Mrs J A Gurney of East Broad street for the past week have returned to their home in Bedford Mich

Mr and Mrs B J Vestover of Cleveland were the dinner guests last evening of Mr and Mrs J H McElhinney of Middle avenue

Mrs Wallace Sixth 106 Longford avenue has returned from a two weeks stay at Good Harbor Beach Inn Gloucester Mass She also visited in Boston

Mr and Mrs James Brandau 339 Princeton avenue are spending the week at the summer cottage of Mr and Mrs Fred Tite East Shore Lorain

Miss Edith Smith 311 North street is visiting her sister Mrs R E Brenson of Cleveland for a few days

Mrs Ida V Shepard has returned from spending a few days in Oil City Pennsylvania

Mrs J T Houghton and daughter Mrs Florence Wagner who have been residing on Fourth street are moving to 607 Middle avenue until their new home is completed on West Ninth street

Mr and Mrs Charles Bacon of Florence were the guests today of the latter s sister Mrs G A Smith 1484 East avenue

Mr and Mrs C B Simkins and little daughter of Twelfth street have returned from spending a week at Linwood Park

Mr and Mrs J M Pal and family of Cleveland are spending a week at the F A Smith home on Fourth street Mrs Pal was formerly Miss Bernice Tennant of this city

Mrs F A Le Du and daughter Virginia of West Bridge street are spending a week at Linwood Park

Miss Agnes Ber ... of Cleveland is visiting a few days with Mr and Mrs F E Smith 25 Twelfth street

Mr and Mrs O ... Summer 221 Wooster street and Miss Mary Rubach of Cleveland ... Dalton City Long Island ... the ... Here ... They will then spend two weeks in New York City

Miss Ida Stranahan of Eleventh street returned home Monday evening after spending a week at Hubbard and Youngstown O and attending the ... at Kent State Normal school

Miss B ... the guest of Mr ... Colonial Apartments

Miss Elizabeth ... of Sixteenth street and Mr John Manuel of Cleveland ... a motor trip ... will ... several days ... Warwick Lowaston ... other places in Massachusetts

Mr and Mrs E E Coleman and little daughter ... Buckeye street attended the ... meeting in Cleveland yesterday

The Knights of Pythias met last evening with fifty members present and the regular business was transacted

W W Barchard of Harvard avenue has returned to his home after spending the past four months in Medina

The Elyria ... Club will meet tomorrow evening at the Y M C A at eight o clock

Mr and Mrs E L Shaw and family of Princeton ... have returned from spending ... at Narrow Lake Mich They made the trip by automobile and stopped at various points of interest

Mr and Mrs Earl Van Dusen of Cleveland spent today with their daughter Mrs Victor Krugman of Tenth street

Mrs John Finnegan and children have returned to their home on Howe street after spending a few days with Mrs ... Fischler of Cleveland

Mr and Mrs W R Stranahan of Oxford street ... and Mrs C A Stranahan ... street are attending the ... reunion at Columbia Station

Mr and Mrs Howard Coven of East avenue and Mr and Mrs Fawn Hamilton of East avenue spent yesterday with Mr ... Mrs Carol Cook of Oberlin

Miss Maxine Krugman of Clark street is spending two weeks at Summit Beach Akron ... with her cousins

Mrs John T Froom ... second street is at Avon Beach for a week Miss Charlotte Broo ... joined her this afternoon for a short stay

Mr M M West of Second street left today for a ten days ... trip to New York City She was accompanied by two nieces Miss Marion Merthe and Miss Ruth Bailey

Mr and Mrs Sterling Moffet and little daughter Jeane Mrs S Evans and daughter Alice Ethel Evans Anna Jetkins Walter Roberts Mrs D Davis Sadie Davis Mr and Mrs Jas Atkin and son Billy Mr and Mrs J B Whit and sons Rayond and Norman and Edith Davis all motored from Cleveland Sunday to this city where they attended a birthday dinner given at the home of Mr and Mrs J C Lloyd in honor of Mrs Lloyd s and Sadie Davis birthday

Mrs R J Colean 165 Buckeye street entertained Miss Susie Hardy of Cleveland at dinner on Monday evening

Mrs Laura Burkinhauer and Mrs Anna Haas have returned to their home in Toledo after spending a few days with Mrs George Krugman of Clark street They also attended the funeral of little Evelyn Mahlke

Mr and Mrs Roy Mengas of Thirteenth street Lorain spent Monday evening in Elyria

Miss Vera Moore of Broadway Lorain spent Monday in Elyria

An eight pound baby daughter was born Monday to Mr and Mrs James Powell 257 Columbus street The baby has been named Dorothy May

BOY SCOUT MEETING

Boy Scout Troop Number 1 will meet at 7 p m Friday at the Y M C A

WELLINGTON

By Mrs. A. B Curtice

NEW INDUSTRY OF WELLINGTON IS PROMISING

WELLINGTON Aug 2—The C & R Novelty Works from all appearances may be some day one of the biggest concerns in Wellington Established just six months ago its business has been increasing so fast that already it has outgrown its new quarters The story reads like a story book and the idea seems to be a get rich quick Wallingford scheme Here it is

Charles Church having left the farm established himself in Wellington and redecorated old antique furniture Last December he was asked to give something for the Methodist bazaar His young wife Ruth while cutting out paper dolls for her youngsters one day hit upon the idea that they would be ... mounted on wood Taking some of them into her husband s shop she asked if it could be done A few minutes later the pretty paper dolls were all mounted and cut out on wood These were sent to the church bazaar So great was the demand made for the dolls that Mr Church was forced to ... the making of dolls although Mr Church did make ... spare moments ... who is a regular ... without saying a word ... one took a few samples of her husband s work into Cleveland and showed the ... Imagine her surprise and delight when the ... large order Feeling high ... went to the Bowman Co and ... another large order ... necessary to ... for the C & R for Charles and ... pon and so ... C R Novelty Works ... was erected ... ideal double ... feet ... The ... was all made ... salesmen ... States ... workmen ... to get ... The firms ... concerns ... The Halle Bros Co The ... the Bowman Co ... The Woolworth Co ... the ... ent

... cranberry ... Cleveland ... three large concerns wanted to buy the C & R ... photo frame ... and ... tempting offer ... the whole factory ... offers were refused for Mr ... Church feel ... would ... money to other people ... The ... novelty furniture ... expensive ... are copied ... little pianos and hard ... made Tiny ... mounted on wood ... as the ... game of ... made

... wishing ... Mrs Church success in their ... Only established six ... has proven ... the Churches ... success

ENTRE NOUS PICNIC

WELLINGTON Aug ... The Entre Nous girls enjoyed ... picnic at Sugar Hill ... The ... was in honor of ... members Mrs Elsa Fau ... Dibble and Miss ... Mr Bennett of ... the guest of honor ... which was ... the girl ... ed the M ... Bett ... at the Lo N t Theatre

H C SMITH TO SPEAK

WELLINGTON Aug ... Harry Clay Smith ... candidate for governor will speak from ... stand Thursday evening ... following the band concert

WELLINGTON PERSONALS

WELLINGTON Aug ... Mrs Pennett of Cleveland is visiting her sister Mrs R Faus ... few days

Attorney N M Pond is spending this week in Cleveland on business

Mrs A S Ledyard and children of Cleveland are spending ... week with Mr G B Warner

The residence of Dr F ... Brooks ... has been newly painted

A Japanese author is said to have completed a work of fiction that runs into nearly one hundred volumes

In Spain street performers on the guitar are licensed while organ grinders are rigorously suppressed

OBERLIN

By Mrs. W. M. Chapin

TENT MEETING STARTS

OBERLIN Aug 2—The big tent meeting on the lawn of the First M E church at Oberlin begins tonight at 8 o'clock Rev Thompson the pastor who is an evangelist will be assisted by Rev R I King D D The choir has made preparations to render extra service Everybody is welcome

PERSONALS

OBERLIN Aug 2—Mrs E B Rogers of Ashtabula left Oberlin Monday after spending a week as the guest of Mr and Mrs E A Stevens

Mrs Nau Master Robert and Robert Osmer Miss Myra Osmer Miss Marjorie Osmer Ernest Walls of Cleveland and Charles Smith of Elyria spent Sunday at Glen s Beach Lorain

Mr and Mrs F Shreffler and family and Mr and Mrs Harry Morgan have returned from their camping trip along the Vermilion

Mr and Mrs Beardsly are leaving for Oberlin Colony with Prof Mrs Lingu st as their guests a few days

Mrs W F Horner returned ... from her summer in Mont Canada

Mr and Mrs F Herrick and son ... spent the week end at Mr Herricks parents Mr and Mrs C ... Herrick at Ruggles Beach

Mr and Mrs Arthur King of ... Haven Fla are visiting at home of Mr and Mrs F A Stevens

Dean Cole and family are spending some time at Oberlin Colony ... their cottage is being built

Mrs Muriel Davis was in Elyria Saturday

... Stevens is home from the ... of Wisconsin for the ... the summer In September ... return to the Freedonia ... Normal where he is teaching

Mrs C S Cheesman of Am... spent Tuesday with Miss ... Cheesman

... Payden expects to leave ... Portland Oregon soon

Mr Buel McRoberts and Mrs ... Worcester of Cleveland were week end guests of Mr C P Reynolds of Hamilton street

Mrs ... A Meyers of Warren ... spending a few weeks with her daughter Mrs A P Champney of ... street

Donald Hosford of Cleveland ... the week end with his aunts ... Jones and the Misses Ho... of Woodland avenue

F A Stevens left Wednesday ... a business trip to Toledo

The Woman s Adult Bible class ... hold its annual picnic at the home of Mrs. J F Ford of South Russia

Mrs Pyle of 158 College street has gone to California for the month of August

The Narsissis club is having a house party Tuesday Wednesday and Thursday at the home of Mrs F W Spaulding They will picnic at Crystal Beach

HOLD CLERK CARRIER EXAMINATION OCT 7

The United States Civil Service Commission will hold a clerk-carrier examination in this city on Saturday October 7 The examination will be held at the Post Office building and the necessary application blanks and information concerning the examination can be secured at the Post Office from the secretary of the local civil service board

POLITICAL ADVERTISING

VOTE FOR
E. E. DENUNE
Columbus, Ohio
Democratic Candidate for Lieutenant Governor

Every 30 Minutes
From 7 30 a m. to 7 30 p m on the hour & half hour
ELYRIA TO CLEVELAND
and Return
From Square to Square
Hall's Auto Service
Phone 2080

100% Cooler Inside
Hutt's Restaurant
Meals 30c and up

SAVE It with ICE
Our efficient service yours for the asking. 30% saved in buying ice at the platform of
The Hygienic Ice Co.
Distilled Water Ice Only
Phone 2500 N. Maple St.

FLOWER SHOW — AND — SALE
N. J. Buswell, of 916 Walnut St. will put on sale his
CHOICE GLADIOLI
at East Side Market Thursday Morning

Make Your Home More Attractive
Nothing will do it so well or so cheaply as tasteful pictures nicely framed, and they need not be expensive
Schwind's Picture Store
423 West 2nd Street

Don't Forget the Circus
Tomorrow is the big Circus. Come, come early and buy your shoes and oxfords at Barnes'
Big CLEARANCE Sale
Have a look. We have the pair for you to wear. There is no place like Barnes' to get your Money's Worth. See our windows. Look at the styles. Look at values. Look at the variety. Then ask if any store in Elyria beats us. New fall oxfords now in. A genuine August Clean up. See our bargain tables at 69c the pair. Buy now. Thursday, Friday and Saturday.
BARNES
WEST BROAD STREET THE SHOE MAN

CEDAR POINT
$1.00 ROUND TRIP
NEW YORK CENTRAL LINES
New York Central R. R.
EVERY SUNDAY
to August 27 inclusive
Fast Special Train
Leaves Elyria 9.00 a m
Returning leaves Sandusky Pier 6 15 p m.
7 Hours at the Point

AUGUST 6 IS Friendship Day
Remember your friends with a Greeting Card.
See our New "Edgar Guest Friendship Cards"
Central Book Store

TOMORROW S BEST ATTRACTION—OUR
CIRCUS Day Specials
GREATER than ever savings will be in effect tomorrow Come early before the parade—take advantage of these once in a life footwear offerings
Tomorrow Only
Women's Summer Footwear One big table, a pair $2.00
Boys' Shoes, any pair in the store $1.79
"Old Ladies' Comfort Shoes, low heel, plain toe and Juliet styles, a pair $1.79
Women s Two Strap House Slippers, low heels, a pair $1.98
The Leader Shoe Store
BANKRUPT SALE
347 BROAD ST

Vote Right at the Primaries Aug. 8th
Get the benefit of our unpartisan information on candidates and league activities. Detach and send to Elyria League Women Voters, 329 2nd Street.
Elyria Branch
Ohio League of Women Voters
Received membership dues $1 00
Name ....
Address ....
Phone .... Date ....
Donations ....
Every Elyria Woman an Intelligent Voter.

POLITICAL ADVERTISEMENT

Democrats Nominate a Candidate Who Can Be Elected
Judge A. F. O'NEIL For Congress
Primary Election Tuesday, August 8
More than 2000 men and women of the Fourteenth Ohio district, looking toward a Democratic victory next Fall, petitioned Judge O'Neil to stand for Congress Among the leaders of the party signing his declaration of candidacy are the following
Judge C. R. Grant, G. A. R. Veteran and former Presiding Judge of the Court of Appeals.
Judge John R. Vaughan, Akron, Ohio.
Hon. William G. Sharp, Elyria, Ohio, former Ambassador of the U. S. to France under President Woodrow Wilson, and former congressman from the old 14th district.
Mrs. May L. Bathrick, widow of Hon. Ellsworth R. Bathrick, former Congressman.
Mrs. Laura G. Thomas, wife of Jos. Thomas, Jr.
Major Jos. Johnson, Pres. Young Men's Democratic Club.
Major Wm. E. Leahy, 37th Division Artillery.
Dr. James G. Kramer, 26th Division.
Walter McCourt, Ensign U. S. Navy.
Judge E. F. Robison, Ravenna, Ohio.

PITTSFIELD

By Mrs. M. A. Campbell

PITTSFIELD, Aug 2— Mrs Fanny Wilson and granddaughter, Mary Elizabeth Whitney, visited the former's sister in law, Mrs Angie Robson, in Grafton, Sunday Mrs. Robson is ill

M. T Brown has commenced a cement silo on the farm, recently purchased from Fred G Wilson John Seabold of Elyria will build it.

Mr and Mrs Charles D Pickworth and daughter, Miss Oma Pickworth, accompanied by Mr and Mrs Mat Resar of Elyria motored on Saturday to Columbus to visit their aunt Mrs Rebecca Bradford They arrived home on Sunday night after calling at the home of Mr Pickworth's brother, William Pickworth in Nova on their way home They found good roads and pleasant weather

Arthur G Mills Clarence Baird, Reed Ives and T C Whitney and families motored to Crystal Beach on Sunday and spent the day

Miss Louise Temms spent last week at the home of her grandparents, Mr and Mrs Lewis Searles, in Camden

Miss Treva Avery commenced work in the People's Bank in Oberlin on Monday July 24

Miss Marjorie Henson went to Cleveland Friday July 21, and was entertained at the home of Marian Sherman Saturday morning she accompanied Miss Sherman and her parents to Niagara Falls They returned to Cleveland and Miss Henson came home on Monday evening

Steve Cowie of Elyria was in Pittsfield on Monday attending to his political fences

Charles Waite is ill from scarlet fever

Mrs Richard Gibbons is ill

Mr and Mrs Dwight Wilson and Mr and Mrs Mark Wilson and baby of Elyria were Sunday afternoon guests at the home of Mr and Mrs Herbert Whitney

Mr and Mrs Walter Wilton motored to Cedar Point on Sunday and spent the day Their nieces Misses Hazel and Blanche Betts and nephew Earl Betts, accompanied them

Christ Shafer went to the home of his sister Mrs Bates in West Camden on Saturday and went with the family to Cedar Point on Sunday and spent the day

Merton M Mohrman now at work in New Washington spent Sunday with his parents Mr and Mrs Albert Mohrman

Mr and Mrs A E Waite and children spent Sunday at the home of their brother Fred Jordan in Penfield

Henry Brandt and children, Jane and Henry, of Shelby, visited their mother, Mrs Mary Brandt, at the home of her son, Carl Brandt, Sunday afternoon

Mrs M T Brown and daughters Misses Esther Mabel and Lois Brown, Mrs Harry Brown, Mr and Mrs Fred Fenn, son Lawrence and daughter Louise attended the Searles family reunion held at the William Matchan home in Brighton on Thursday There were one hundred and nine members of the family present

Mrs Ada Sherburne and daughters, Mrs Cora Avery and Mrs Alice West, and cousin, Miss Mary Whitney were shopping in Elyria on Friday

Mr and Mrs Leo Mohrman and daughter Grace of Elyria were over Sunday guests at the home of their parents, Mr and Mrs A A Mohrman

Mrs Jane Betts and Helen Widdowson of Oberlin spent a few days of last week at the home of Mrs Charles Whitney.

Mr and Mrs Lewis Moslanka and daughters spent Monday and Tuesday at the home of a cousin in Elyria

Mr and Mrs Ernest Walkden and family of Elyria visited Thursday afternoon at the home of their uncle Grant Gifford They were returning home from the Searles family reunion

Mrs Mary Brandt was able to eat her first meal Sunday noon at the table with the family since March 1 She can now go out on the porch

Mrs Sarah Carter and daughter, Mrs Lillian Mann of Youngstown were guests Friday afternoon of Mrs Ada Sherburne

Tom Griffin made a business trip to Cleveland on Saturday

Mr and Mrs Will A Davis attended the Grange picnic held at Ruggles Beach Wednesday

Mrs Bower entertained her sister Mrs Klein and children of Lorain from Thursday until Sunday when Mr Klein came for them

Mr and Mrs George Hollingsworth Mr. and Mrs Elvin Whitcomb and Mrs Jane Betts and Helen Widdowson were among the forty that spent over Sunday at Crystal Beach

Mrs Madge Jordan of Elyria spent Sunday with her mother Mrs A L Norton

Mr and Mrs Roy Widdowson and son Rolland ate their Sunday dinner with their sister and husband, Mr and Mrs Lewis Ives

Blackberries are plentiful and are luscious large ones

Pink pearls are scarce, and found only off the Bahama Islands

---

Classified ads bring results.

FATHER, 111, AND DAUGHTER, 91, WIN UNIQUE CONTEST IN SOUTH

Mrs. Jean Baptiste Fruge and her father, Auguste Jeansonne.

This sprightly couple, whose ages total 202 years, were the winners of a most unique contest staged at Opelousas, La., recently. They were the oldest couple to drive up in the oldest moving automobile before the judges' stand. They are father and daughter, Auguste Jeansonne, aged 111, and Mrs. Jean Baptiste Fruge, aged 91. They drove up in a Ford which dated back a score of years.

STATE BRIEFS

COLUMBUS, Aug. 2—Bootleggers have just as many constitutional rights left as any other lawbreaker, according to J A. White, superintendent of the Ohio Anti-Saloon League, who declares that people are being misled by political candidates into believing that bootleggers are being deprived of the right of trial by jury

DAYTON Aug 2— Charlotte Zink, 15 died last night from burns received while holding a "harmless sparkler" yesterday at her home in West Carrollton The sparkler had burned out and the hot metal forming the core and handle fell upon her dress, setting it on fire.

DAYTON, Aug 2—Lieutenant Leigh Wade, in a Martin bomber, soared to 23 350 feet late yesterday afternoon, breaking his own record for a plane with three passengers Captain A. W Stevens of the photographic section at McCook field, and Sergeant Roy Langham accompanied him.

CINCINNATI, Aug 2— Nine more injunction suits were filed in Hamilton county common pleas court Tuesday by shoe concerns in this city seeking to restrain striking workmen from interfering with or intimidating their present non-union employes.

CINCINNATI, Aug 2—Councilman Kellogg's much-heralded resolution for light wine and beer, which he had hoped to bring to a vote of the city council on Tuesday was tabled by that body yesterday by a vote of 20 to 10

SAN JOSE, Cal, Aug. 2—John Black, famous professional golfer, continued today his remarkable fight for life at Columbia hospital where, despite the development of serious internal injuries, in addition to concussion of the brain, surgeons accorded him a good chance for recovery

This Nurse Tells Mothers

How to Save Children from Skin Irritations and Soreness

West Carthage, N. Y.—"I am a graduate nurse, and I feel it a duty I owe to mothers whose little ones suffer from chafing, rashes, itching, scalding, or any skin irritation or soreness, to tell them that in all my experience as a nurse I have never found anything equal to Sykes Comfort Powder to heal and soothe the skin. Habitually used after a child's bath, it heals and prevents soreness and rashes."—Mabel E. Miller, R. N., W. Carthage, N. Y.

The reason Sykes Comfort Powder is so successful in such cases is because it contains six healing, antiseptic ingredients not found in ordinary talcums. For twenty years it has been used and endorsed by physicians and mothers, and nurses call it "A Healing Wonder."

PYORRHEA

Try this New Treatment for Pyorrhea, Bleeding, Receding Gums with Loose Teeth—at Our Expense

Broad minded doctors and dentists who have given MOAVA DENTAL CREAM—a highly concentrated [illegible] for the treatment of Pyorrhea a trial are astonished at the rapid results obtained. [illegible] but [illegible] a few treatments over a period of one or two days [illegible] the gums feel better [illegible] Continue for a few weeks until the gums are healthy [illegible] and the teeth are firm and immovable

All druggists who sell MOAVA TOOTH PASTE are authorized to return the purchase price to any one who cannot see decided improvement after [illegible] W Phillips can supply you—Advt

SPECIAL to WOMEN

The most Economical, Cleansing, Healing Antiseptic is

Paxtine

A pure white, harmless powder to be dissolved in water as needed There is nothing like it for treating inflammation, ulceration, pelvic or nasal catarrh, sore throat, inflamed eyes or to whiten the teeth. Men say "it is worth its weight in gold to purify the breath after smoking." At Druggists or postpaid, large box, 70 cents. The Comfort Powder Co Boston Mass.

FISK RED-TOP CLINCHER TIRE

Extra Ply of Fabric | Extra Heavy Tread

THE new price of $15.85 for the famous Fisk 30 x 3½ Red-Top is six dollars and fifteen cents below June, 1921, price. The quality is exactly as high—the strength of its construction has not been diminished in the slightest degree.

No other tire ever made approaches its popularity for use on rough roads or with heavy loads. Extra ply and with a heavy, tough red tread, every day adds many hundreds of enthusiastic new users of Red-Tops.

Available, also at reduced figures, in size 31 x 4, 32 x 3½, 32 x 4 and 33 x 4.

There's a Fisk Tire of extra value in every size, for car, truck or speed wagon.

Distributed in Elyria by

August Clean-Up Sale

Of Odd Lots and Sizes of

READY-TO-WEAR-APPAREL

Most lines are grouped, so that what is missing in one line is made up by others in the group and over all is the great incentive of price, that gives you so many chances to pick up just what you need at the most striking savings of the season.

Women's and Misses' Wool Suits in Tweeds, Jersey and navy serge Clean Up at **$5.00**

Women's and Misses Suits, Tweed, Tricotine and serge suits, were priced to $69.50, Clean up at **$10.00**

Women's and Misses Wool Coats, Capes and wraps, assorted colors and sizes Clean Up at **$5.00**

Women's and Misses Coats, Capes and Wraps, were priced to $55.00, assorted sizes, Clean up at **$10.00**

Silk Dresses, assorted colors and sizes, for street and evening wear, were priced to $30.00, Clean Up at **$5.00**

Women's and Misses' Silk Street and Party Dresses, were priced to $45.00 Clean Up at **$10.00**

Lace and Silk Party and street Dresses, slightly soiled, Clean Up at **$2.95**

Plain and figured Dresses in organdies and voiles were priced to $30.00 Clean Up at **$5.00**

Dress Skirts, wool, serge, tweed and silk, values to $11.50, Clean Up at **$2.95**

Children's white Organdy and Sillk Dresses, also any colored voile or organdy dresses, Clean Up at 1-2 price.

Wash Skirts, were priced to $10 Clean Up at **$2.95**

Wash Skirts were priced to $3.95 Clean up at **$1.00**

One lot of Women's Wash Dresses Clean Up at **$1.00**

Waists and Overblouses, Clean Up at 1-2 price An assortment of fine silk crepe and georgette waists and overblouses at less than 1-2 price.

One lot of sweaters, women's and misses' sizes, wool and fibre, Clean Up at 1-2 price.

Silk Bloomers and Petticoats, Clean Up at 1-2 price.

Women's and Misses gingham, voile and organdy dresses, regular and extra sizes, Clean Up at 1-3 less.

Any of our fine silk dresses in canton crepe or taffeta, all sizes in assortment 1-2 price.

Children's linen and gingham Wash Dresses 20% less than our Clearance Sale Price.

Silk and Crepe Kimonos 20% less than our Clearance Sale Price.

C.H. Merthe & Co

Elyria's Leading Department Store

"On the corner"

Win With Whittemore!

Reasons Why

Senator F. E. Whittemore should go to

CONGRESS

HE IS BEST QUALIFIED OF ALL CANDIDATES TO SERVE THIS DISTRICT IN CONGRESS BY REASON OF HIS BROAD EXPERIENCE AND TRAINING IN LEGISLATIVE MATTERS.

Senator Whittemore's record in the interest of all the people of this state makes him deserving of promotion.

His efforts in support of Workman's Compensation and measures relating to Public Health, Banking, Farming. Taxation, Education and Woman's Suffrage will give him the advantage of understanding how these subjects will be affected by National Legislation.

HE HAS BEEN, ALIKE IN HIS CAMPAIGN AS IN HIS CAREER OF PUBLIC SERVICE, FREE FROM DOMINATION OF POLITICAL BOSSES WHO ARE, AND HAVE BEEN, ARRAYED AGAINST HIM.

His campaign has been free from vilification and abuse and has been carried on in a straight-forward manner with a view of informing the voters of the real issues which they must decide in the selection of their candidate.

His candidacy is supported by the people because his campaign has not been one of vain and foolish promise but one of constructive ideas which appeal to the thinking people of both parties.

VOTE FOR SEN. WHITTEMORE

Republican Primaries August 8

Whittemore—For Congress Club

Clyde F. Berry, President,
Mrs. James H. Ryan, Women's

FLORAL COURT PALL BEARERS LOSE IN 11TH

With its star pitcher, Cornell, out of the line-up, owing to working nights, and the relief hurler, Del Rose, having a sore arm, R. McGowan, the regular flashy catcher, was forced to pitch for the Floral Court Pall Bearers last evening in the game with the Gates Seniors on the Gates diamond last night, the Gates being a victory by a 10 to 9 score in an eleven inning fracas. Being forced to pitch, R. McGowan weakened the receiving end of the Pall Bearers.

The game ended a much disputed affair, the Pall Bearers claiming to have won the game by a 9 to 8 score in its regular length. The game with all its excitement would be a hard task for even the best of scorers and under the circumstances the Pall Bearers voted not to protest the game and to let Gates be awarded the winner, all being of the concensus opinion that before the season is over the Gates will be the team which will need the points the most.

Spectators contend that a run was credited for a hit in the eighth. The scorer reported the score 9 to 6 in favor of the Pall Bearers in the ninth inning. Subsequently the Pall Bearers injected into the game O'Hara, Bainbridge and Stierin, 11 and 12 year old players. The Gates scored two runs in the ninth and the Pall Bearers had started for home when the scorer said the score was tied.

Another illustration of irregular scoring is cited by the spectators, when Mischka registered a clean-cut two-bagger in the eleventh but was only credited for a single. Bemis was given credit for a homer on an error and overthrow by the right fielder. But the Pall Bearers insist that the game stand as reported and will not protest, all members of the team being unanimous in declaring that the Pall Bearers will register a decisive victory in the next encounter.

Long, regular player of the Pall Beafers, played with the Gates outfit last night. O'Brien and one or two other star players were not able to participate in last night's game with the Pall Bearers, which after last night's exhibition is considered to be equal to the best playground team in the league despite that half of the players could be classified as juniors and midgets.

Lineup and summary:

Pall Bearers

Players	AB	R	H	PO	A	E
G. Rose, cf	5	3	2	6	0	1
R. McGowan p	5	2	4	2	4	1
W. Stoney, l ss	5	0	2	3	3	2
Monroe, c-2b	5	0	2	2	0	0
Steirin, rf	2	0	0	0	0	1
F. Rose, lf	5	0	0	2	0	1
H. M'Gowan 3b	5	0	1	1	3	1
Vogley, 2b-c	5	0	0	1	0	0
Mischka, 1b	5	1	3	17	0	0
Bainbridge ss	5	3	3	0	1	1
A. O'Hara, r ss	3	0	0	0	0	0
Totals	50	9	17	33	11	8

Gates Seniors

Players	AB	R	H	PO	A	E
Roige, l ss	5	1	1	3	3	9
Bemis, p	5	3	2	4	4	1
Rainey, r ss	5	1	1	1	2	2
Strohl, c	5	0	3	7	0	1
Valerius, 1b	5	0	1	12	0	0
Webber, 3b	5	2	1	2	1	0
Woodcock, lf	5	1	2	1	0	0
Hopkins, rf	1	0	0	0	0	0
Renouard, 2b	4	1	2	0	2	0
Long, cf	4	0	2	2	0	1
Colman, rf	4	1	1	1	0	0
Totals	48	10	16	33	13	7

P. B. 1 0 3 0 1 0 1 0 3 0 0— 9
Gates 3 0 1 0 0 0 2 1 2 0 1—10

Two base hits—Strohl, Webber, Woodcock 2, Monroe, McGowan.
Three base hits—Renouard
Home runs—Bemis 2
Struck out—By McGowan 2, by Bemis 7.
Bases on balls—Off McGowan 3, off Bemis 3
Umpire—Androsky and Stieren
Scorer—Koppes

GUN CLUB TO SHOOT ON FRIDAY EVENINGS

The Lorain County Gun club will shoot Friday evening, Aug 4th, and every other Friday in the evening until further notice. Shooting starts at six o'clock. Saturday afternoon shoots have been discontinued for the present.

World Sport Events Today

Racing.
Meeting of Saratoga Association, at Saratoga Springs.
Meeting of Hamilton Jockey Club, at Hamilton, Ont.

Trotting.
Meeting of Grand Circuit at Toledo.

Golf.
Western junior amateur championship opens at Chicago.

Shooting.
Eastern Zone championship tournament opens at Lancaster, Pa.

Polo.
National junior championship tournament, at Narragansett Pier.

Tennis.
Western championship tournament, at Chicago.

Chess.
International masters' tournament at London.

Boxing.
[illegible] Smith vs. Frankie Coster, [illegible], at Brooklyn.
[illegible] Kid Sullivan, [illegible]

Three Leagues Go Strong On Play Grounds

The first week of the playground ball league began with great enthusiasm and rivalry. Garford was the most successful in the Midget League. In the Junion League Gates won three straight games. Franklin, Garford and Ely fell before the hard playing boys from this play ground. At the present time these boys look like sure pennant winners in the Junior League.

The Senior League showed much activity. There are nine teams in the league and two more have asked permission to enter. The Bankers were unable to play due to vacations and were compelled to forfeit their first game. This week they promise to bring out a team that will rival the best in the league. Although there are several good teams in the leagues McKinley got the jump on the others at the start and won both of its games.

The standing in each league follows:

Midget League

	P	W	L	Pct
Garford	2	2	0	1000
Franklin	2	1	1	500
Hamilton	2	1	1	500
McKinley	2	1	1	500
Gates	2	0	2	000
Ely	0	0	0	000

Junior League

	P	W	L	Pct
Gates	3	3	0	1000
Hamilton	2	1	1	500
McKinley	2	1	1	500
Franklin	3	1	2	333
Garford	3	1	2	333
Ely	1	0	1	000

Senior League

	P	W	L	Pct
McKinley	2	2	0	1000
McKinley Adults	1	1	0	1000
Franklin	1	1	0	1000
Gates	2	1	1	500
Hamilton	2	1	1	500
Bankers	1	0	1	000
Ely	1	0	1	000
Garford	1	0	1	000
Hamilton Adults	1	0	1	000

The schedule for the league for the week July 31 to August 4 follows:

Midget League — Wednesday, Garford vs Ely at Ely; Franklin vs Gates at Gates, and McKinley vs Hamilton at Hamilton. Thursday, no games scheduled. Friday, Franklin vs Garford at Garford; Hamilton vs Gates at Gates and Sly vs McKinley at McKinley.

Junior League — Wednesday, McKinley vs Gates at Gates. Thursday, Ely vs Franklin at Franklin, and Hamilton vs Garford. Friday, Ely vs Gates at Gates.

Senior League — Wednesday, Bankers vs Hamilton at Hamilton. Thursday, Gates vs Garford at Garford and McKinley vs Hamilton Adults at Hamilton.

ELY MIDGETS DEFEAT GATES MIDGETS 13-11

The Ely Midgets defeated the Gates Midgets on the Ely diamond last evening by a 13 to 11 score. It was a fast game replete with errors but both teams show improvement. Cox was the Ely star while Nogy did some brilliant pitching for the Gates.

Score by innings

		R	H	E
Ely	2 1 7 0 2 0 0 0 1—13	21	9	
Gates	6 1 0 1 1 0 0 2 0 1—11	15	11	

Batteries—Struck and Sweet and Noga and Skosky

FRANKLIN MIDGETS DEFEAT M'KINLEYS

The Franklin Midgets nosed out the McKinley Midgets on the Franklin grounds last evening by a 12 to 11 score. Both teams played a good game. The Franklin Midgets now have a good chance of getting into first place in their division.

Score by innings

McKinley	2 0 1 1 3 0 1 1 2—11	
Franklins	0 0 7 0 1 3 1 0 *—12	

Batteries—Robertson and Fitch and H. Clavcomb and Calhoun

AMERICAN LEAGUE

Clubs	Plyd.	W.	L.	Pct.
St. Louis	99	58	41	586
New York	101	57	44	564
Chicago	99	53	46	535
Detroit	101	54	47	535
Cleveland	103	53	50	515
Washington	98	45	53	459
Philadelphia	96	39	57	406
Boston	93	39	60	394

NATIONAL LEAGUE

Clubs	Plyd	W	L.	Pct.
New York	97	58	39	598
St. Louis	100	60	41	594
Chicago	98	53	45	541
Cincinnati	101	53	48	525
Pittsburgh	96	49	47	510
Brooklyn	96	47	49	490
Philadelphia	92	35	57	380
Boston	90	33	62	347

American League
Cleveland 17, Washington 3.
Detroit 11, Philadelphia 4.
St. Louis 5, Boston 2.
New York-Chicago (called in fourth, rain).

National League
Boston 3, Cincinnati 2.
Pittsburgh 10, New York 2.
Chicago-Philadelphia—rain.
St. Louis-Brooklyn—rain.

American League
New York at Cleveland.
Philadelphia at St. Louis.
Boston at Detroit.
Washington at Chicago.

National League
Cincinnati at Boston.
Chicago at Philadelphia.

ATTENDANCE AT PLAYGROUNDS MOUNTING

At the regular weekly meeting of the ladies of the community play grounds the attendance report showed a substantial increase over the previous week. The Ely playgrounds made an addition of 67% and the other playgrounds showed an increase of 259. These additions brought the total attendance on the play grounds for the past week to 5011, and the total number of men, women and children using the playgrounds during the first four weeks has been over 12,300.

The new Ely playground has made a fine start. Three slides have been erected and these are in constant use. Courts for playground ball, volley ball and horseshoe pitching have been laid out and teams organized to compete with the teams of the other playgrounds. This week swings, see-saws, and other apparatus will be erected. The tennis court will not be possible this year on account of the condition of the school ground. However, with the apparatus and varied team games the play-leader will give everyone plenty of activity.

Another activity which will add greatly to the benefits derived from the playgrounds will be started this week. Miss Baker at a meeting of the Presidents of the Parent Teachers Association and several volunteer helpers volunteered her service to start a story-telling hour on each playground. The plan was received with such enthusiasm that under the leadership of Miss Baker the success of the movement is assured. The parents in each community ought to urge every child to attend the story-telling hour. The time on each playground will be from three to four with the exception of Franklin. At Franklin the hour will be from four to five. Miss Baker will be at each ground as often as possible and will give instruction in story-telling to every one interested. In order that the story hour may be put on each day several mothers have volunteered an hour a week under the direction of Miss Baker. Not only the children but the mothers also are urged to attend this hour. With the fine spirit of community service shown by Miss Baker and several mothers in each community the play ground work ought to show still further progress.

HAMILTONS WIN FROM M'KINLEY IN CLOSE GAME

The Hamilton Seniors nosed out the McKinley Adults on the Hamilton grounds last evening by an 8 to 7 score in a battle which was called in the eighth inning on account of darkness.

The game was a fast and snappy affair with many spectators present. Hauserman and Saboda were the heavy hitters.

Line up and summary

Hamilton

Players	AB	R	H	PO	E
Houserman, cf	5	3	3	4	0
Reynolds, c	5	0	1	1	0
Bills, p	5	0	2	1	1
Schroeder, 3b	4	1	2	2	0
Koppes, 1b	4	1	1	9	1
Kohler, lf	4	1	2	1	0
Keller, 2b	4	1	1	2	1
Ehrke, ss	4	1	1	3	0
Wood, rf	4	0	0	1	0
Totals	39	8	13	24	3

McKinley

Players	AB	R	H	PO	E
Bucholz, c	5	0	0	2	0
Soboda, p	5	4	3	2	0
M. Roth, 1b	5	3	2	12	2
Life, 2b	5	0	2	2	0
Kershaw, ss	4	0	3	2	0
Kaiser, 3b	4	0	2	1	1
Dickens, lf	4	0	1	1	0
Shafer, cf	4	0	0	1	0
Henry, rf	4	0	1	1	0
Totals	40	7	14	24	2

		R	H	E
McKinley	0 0 1 0 2 0 2 2 -7	14	3	
Hamilton	0 0 1 0 0 6 0 1 -8	13	3	

Umpire—Simpkins Scorer—Boynton

HART DEFEATS BILLY M'CANN

LORAIN Aug 2—Alex Hart, protege of Johnny Kilbane world's featherweight champion, gave Billy McCann, of Jimmy Dunn's string of fighters a decisive facing in ten rounds here last night. Hart was given the best of eight of the ten cantos, McCann having a shade in the fifth and sixth.

Hart came near ending the battle with a knockout in the eighth but the bell saved the Clevelander.

WEST SIDERS TO PLAY AT ASHLAND, SUNDAY

The West Siders have a hard game on their hands for Sunday, playing the strong Ashland Legion team at Ashland. The West Siders will practice at 5:45 on Thursday evening at Cascade park at which time players will be selected to make the trip.

LOOK AT THE BACK

of your neck! Men who shave themselves often neglect the needed haircut. You are not well dressed with ragged hair. To retain your youthful appearance, visit Chas. F. Guth.

BARBER SHOP
Under The Robinson-Hancock Store

GARFORDS AND FRANKLINS IN SCRAPPY GAME

In one of the best games played so far in the Playground league the Garford Seniors defeated the Franklin Seniors on the Richlane diamond last evening by a 9 to 2 score.

The game was a pitchers battle until the eighth inning, being two to two. In the eighth frame the Garfords registered seven runs and refrigerated the game.

Line-up and summary:

Players	AB.	R.	H.	PO	A	E
Ferl, c	4	0	1	8	3	3
Perry, p	4	0	1	2	2	1
Struthers ss	4	0	0	6	5	2
Crowe, 1b	4	0	1	2	2	0
Pemberthy, 2b	4	1	1	2	2	0
Damm, rf	4	1	1	0	0	0
Sing, cf	4	0	3	1	0	0
Krapp, lf	3	0	1	2	0	0
Becker, lf	1	0	0	0	0	0
Edwards 3b	4	0	2	2	2	3
Totals	36	2	11	24	16	10

Players	AB	R	H	PO	A	E
Nau, c	5	1	1	3	2	2
Castle, p	5	0	1	3	2	1
[illegible] ss	[illegible]	0	1	2	6	1
Minch, 2b-1b	5	2	2	5	1	0
Davis, 1b-2b	5	1	1	1	1	1
Neal, 3b	4	1	1	3	2	0
Schafer, cf	4	1	1	1	0	0
Smith, lf	2	0	0	1	0	0
Wragg, lf	2	2	1	0	0	0
Stewart, rf	4	1	1	2	0	0
Totals	41	9	10	27	14	5

Franklin 0 0 0 2 0 0 0 0 0—2 11 10
Garford 0 0 0 1 0 0 1 7 *—9 10 5

Two-base hits—Davis
Stolen bases—Davis 2.
Struck out—By Perry 1, by Castle 2.
Bases on balls—Off Perry 1, off Wild pitches—Castle 2, Perry 1
Double plays—Franklin 2, Garford 1.
Umpire—Maddock
Scorer—R. Davis

MEDINA, Aug. 2—The Kiwanis club joins the Medina County Pomona Grange for annual picnic at [illegible] on August 16.

The brains of the Japanese both male and female average greater weight than those of the Americans and English.

Gold which is always found in the metallic state generally contains some silver and often a quantity of copper also.

A sunflower sucks up 145 pounds of water during its growth.

VULCANIZING & RETREADING
At The Sign of the Red Arrow.
WHIDDEN'S VULCANIZING SHOP
616 West Broad St. Elyria, O.
Phone 2055
"Vulcanizing That Lasts"

Tagging The Bases

The Pirate craft sent the good ship "world's champions" to the bottom for the eighth straight time, manhandling Ryan and Jonnard for a 10 to 2 victory. Cooper pitched his second winning game of the series and Max Carey smote his fifth homer in four days. The Giants are now four percentage points in front of the Cardinals.

Ken Williams hit his 27th homer of the season, tying Hornsby for interleague honors, as the Browns scored their fourth straight victory over the Red Sox, 5 to 2. It was Williams' fifth home run in as many days.

The Braves finally consented to win a ball game when Rube Marquard refused to grant the Reds more than two runs after the Braves had scored as many as three runs in the third.

Another Indian massacre of the innocent Senators 17 to 3. Behind a barrage of 21 hits, Barbare shed his first game since early in April.

The Yanks were trailing the White Sox 5 to 1, in the fourth when along came rain and washed the entire proceedings overboard.

By reason of the fourth straight decision over the Athletics 11 to 4, the Tigers went into a tie with the White Sox for third place. Cobb ran his string of consecutive hitting to six games in getting two singles.

POLITICAL ADVERTISING

FOR CONGRESS
14th District
HENRY C. FIELD
(Lorain County)

SQUARE DEAL FOR ALL
Progressive
Republican
Aggressive

Clean Politics
Clean Government
Reduce Taxes by Cutting Down the Overhead
Government for America by Americans

Not Controlled by Boss or Special Interest

Vote at the primaries Aug. 8. Mark your ballot: For Representative to Congress

X Henry C. Field of Amherst

KIWANIS BALL TEAM PLAYING MEDINA TODAY

The Kiwanis Club went to Medina today with their ball team to play a return game with the Kiwanis team there. They were victorious in the game recently played in this city, and hope to repeat today.

Tomorrow at noon they hold their regular lunch. It will be a business meeting and no speakers are scheduled.

Trainers say the lion is the only wild animal that is capable of affection.

CLEVELAND SIX
THE WONDER CAR OF THE YEAR

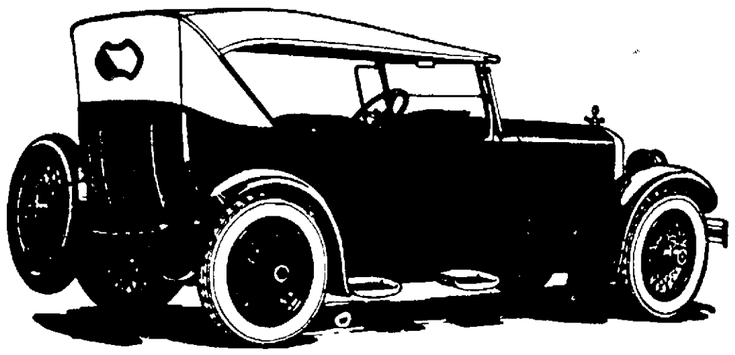

Introducing "The Chesterfield"

Newest and Smartest of Sport Cars

$1295
F. O. B. CLEVELAND

SURPASSING in its smartness and bewitching beauty, anything ever before attempted in popular priced cars, the Chesterfield is styled to the moment. This new Cleveland Six model is the most alluring five-passenger sport type car you have ever set eyes on.

And its performance is as flawless as its beauty. It has the unlimited pep, power and flexibility of the highly refined Cleveland Six overhead valve motor.

Mounted on the new Cleveland Six chassis, it has all the strength, safety and delightful riding comfort which have made the Cleveland the most popular light six of the year. Its economy is remarkable.

No other sport car within hundreds of dollars of its price compares with it in style or quality.

Styled to the Moment

Khaki Top Individually Tailored
Spanish Leather Upholstery in Brown-Blue Design
New "Beige Brown" Body Finish
Solid Aluminum Trunk Rack and Protecting Body Bars
Five Wire Wheels
Aluminum Steps, Rubber Padded
Individual Heavy Gauge Fenders
Windshield Side Wings
Big Nickeled Double Bumper
Motometer and Winged Cap
Cowl Ventilator
Windshield Cleaner
Rear Vision Mirror
Nickeled Radiator, Windshield Stanchions, etc.
New Drum Type Headlights and Sidelamps Nickel-Trimmed

You Will Want to be Among the First to Own This Winning Car

HILL-LAND AUTO COMPANY
Second Street Elyria, Ohio

CLEVELAND AUTOMOBILE COMPANY • CLEVELAND

The "USCO" You Buy To-day is a New—a Better—a Heavier "USCO" at the $10.90 Price with No Tax added

LAST Fall at the $10.90 price it seemed to motorists as if the 30 x 3½ USCO had reached the peak of tire value.

Yet the makers of USCO have now produced a still better USCO—a longer wearing tire with—

Thicker tread—thicker side walls.

Better traction, longer service, more mileage.

And the tax is absorbed by the manufacturer.

The new and better USCO is a tire money's worth that was impossible a year ago.

It is possible today only in USCO.

Copyright 1922 U. S. Tire Co.

The New & Better 30×3½ "USCO"

$10.90

United States Tires
United States Rubber Company
Fifty-three Factories — The Oldest and Largest Rubber Organization in the World — Two hundred and thirty-five Branches

Where You Can Buy U. S. Tires:
Coleman & Burnett Co. Elyria, O.
G. M. Marsh & Son Elyria, O.
Brunner's Tire & Accessory Shop, Elyria, O.
Central Vulcanizing Co. Elyria, O.
Gerald V. Hollis, Elyria, O.
Imperial Top & Tire Co., Elyria, O.
Ryan's Garage LaGrange, O.
Earl L. Martin No. Eaton, O.
Amherst Batty. & Tire Serv. Amherst, O.
C. T. Wilford, Avon, Ohio.
Lavern Pickering, Avon, Ohio.

CHRONICLE-TELEGRAM CLASSIFIED ADVERTISING

READ FOR PROFIT! USED FOR RESULTS!

ALL ADS CASH—8c line (5 average words to the line) except Real Estate.

BUSINESS PERSONALS

IMPERIAL FURNITURE CO.
Phone 2652
East Broad Street Bridge
10 Years in Elyria.
UPHOLSTERING, REPAIRING, CABINET WORK, REFINISHING.

HYMAN'S TRUNK AND LEATHER STORE
Will Save You Money on all kinds
Trunks, Traveling Bags, Suit Cases and Ladies' Hand Bags and Purses.
572 BROAD STREET.

EXPERT CYLINDER GRINDING.
Oversize Pistons and Rings. "Motor better Than New."
ELYRIA MACHINE CO.

NOTICE TO THE PUBLIC
If you are thinking of installing a furnace in your home, why not call phone 6924 It will cost you nothing for an estimate Spouting, sheet metal work of all kinds done at a reasonable price Work guaranteed; done by experienced union man. Shop at residence, 424 East Ave.
P. C. BIDDLE

Quality is the factor which makes any purchase profitable.
ROOFING, SPOUTING AND FURNACE REPAIRING.
FAVORITE AND ROUND OAK FURNACES
A. G. OLMSTED & CO.
Res Phone 6152 Shop, 105 Water St.

Established 15 Years.
GENERAL MACHINE AND AUTOMOTIVE WORK.
Industrial Plant's a Specialty.
HICK'S GARAGE AND MACHINE SHOP—Phone 8562.

HEMSTITCHING
WHILE YOU SHOP—8c Per Yard.
MELANIE FARR,
Millinery and Art Specialties,
22 Turner Block, Court Street.

Vulcanizing Done Right

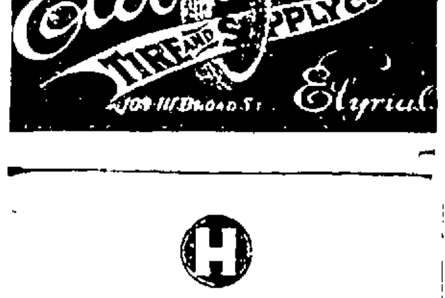

Hupmobile
B. K. NICHOLLS—Phone 2566.

SWIM EVERY DAY —at the—
YMCA
Low Rates to Oct. 1st.
Men—$3.00 — Boys -$1.50
FREE SWIMMING INSTRUCTION

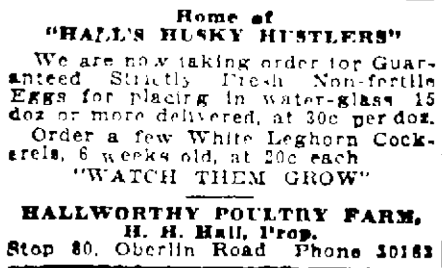

Home of
"HALL'S HUSKY HUSTLERS"

We are now taking order for Guaranteed Strictly Fresh Non-fertile Eggs for placing in water-glass 15 doz or more delivered, at 30c per doz.
Order a few White Leghorn Cockerels, 6 weeks old, at 20c each
"WATCH THEM GROW"
HALLWORTHY POULTRY FARM,
H. H. Hall, Prop.
Stop 80, Oberlin Road Phone 30162

FOR SPOUTING, FURNACES AND SHEET METAL WORK
of all kinds call
LEE WHITNEY & CO.
TIN SHOP,
Phone 2837. 206 Broad St.

RADIO BATTERIES
O Boy! 80 Ampere hour "A" Batteries as low as $7.75 and guaranteed at that Charge them yourself. We give you the dope. Come 'n see them
COOPER SERVICE
516 W. Broad St. Opposite Market

FOR ROOFING, SPOUTING AND SHEET METAL WORK
Call Phone 2722 and
J. S. SIPES CO. Will Do the Best
FURNACES AND GENERAL REPAIRING.

REDUCED PRICES IN RESILVERING
Phone 37491
If Your Mirror Fades,
STANDARD MIRROR PLATE WORKS
CHAS. LEE, Plater, 140 West St.

FREE!—FREE!
A limited number of Books, showing Homes and Cottages with plans of same, can be had by calling at the office of
E. F. MONROE,
Contractor and Builder,
Room 29, Turner Block Phone 2456

TYPEWRITERS REPAIRED,
Cleaned and Overhauled
Carbon Paper Ribbons, Used Machines
Prompt, Efficient Service.
Sundstrand Adding Machines and Registers.
OFFICE EQUIPMENT CO.,
Depot Street, Phone 2019

HAWKE'S GARAGE
Repairs on All Makes of Cars.
You have the service of a man who has been connected with the leading factories and garages for 15 years
SEE ME ABOUT YOUR SLEEVE VALVE MOTOR
Elyria customers cars called for and delivered free
A. C. GOODRUM, Prop., No. Eaton
Garage Phone 35W-1 Res Phone 5091

CARD OF THANKS

We wish to acknowledge with sincere thanks the many acts of kindness and expressions of sympathy shown during the illness and death of G R Walsh
Mrs Gertrude Walsh,
Mr and Mrs Wm, J Walsh and family

LOST, FOUND REWARD

LOST—Portfolio between Cleveland and Elyria Center Ridge road Reward Return 7026 Euclid avenue Cleveland

WANTED—MALE HELP

WANTED—Man for duty as porter Apply to Matron Elyria Memorial hospital

WANTED—Experienced man to work on his baler Inquire Baker farm, stop 5 River road

WANTED—Two first-class Cleveland Automatic Operators for out-of-town work First-class men required Best wages Call 8393, between 8:30 a m and 5 p m

SALESMAN WANTED—We have an opening for a man to travel locally in Lorain and adjacent counties. Must have his own car Must be capable of meeting business men and selling them staple goods backed up by a local company This is a permanent position carrying assured earning capacity This company prefers a married man of over 25 years of age Must be a hard worker and well-recommended and be able to furnish bond Address Box 520 giving full particulars about yourself

WANTED—Ice drivers at once Apply in person the Walton Ice Co 671 East River St.

WANTED—Live young man to get advertising Can make ten dollars per day Postoffice Box 308

WANTED—FEMALE HELP

WANTED—Girl or middle aged lady for general housework in country Family of two state wages Box 517 Chronicle Telegram.

WANTED—Maid for general housework Good wages Mrs. E C Walton 671 East River St Phone 2352

WANTED—Competent girl for general housework 341 W 3d St.

WANTED—A girl able to do good plain cooking Mrs A L Garford 509 Washington Ave Phone 2154 to arrange for interview

WANTED — Experienced bookkeeper would like several small sets of books to keep Box A-518 Chronicle-Telegram

CANVASSERS—Several neat appearing, good talkers, real money No competition Apply all day Thursday 109 Mill St

WANTED—Maid for general housework Must be good cook Phone 9953, or 303 Park Ave.

POSITIONS WANTED

SCHOOL GIRL, with half-day session, wants work for room and board M Reser Elyria, Case road

Want Ad Replies

At 10:30 A. M. today there were replies at The Chronicle-Telegram Office in the following boxes:

Box Nos.—480, 482, 483, 485, 490, 495, 500, 501, 503, 508.

WANTED—Position to clean office or any other work, after 6 p m. Box 524, Chronicle-Telegram.

WANTED—Meat cutter now living in Cleveland, would like position here. Married. Box 522, Chronicle-Telegram.

REAL ESTATE FOR RENT

FOR RENT—On Cleveland street, a modern house; 5 bed rooms, bath room, gas well Address Box 460, Chronicle-Telegram.

FOR RENT—5-room house 1828 Middle Ave. Apply 222, Washington Ave.

FOR RENT—Five unfurnished rooms downstairs or upstairs 222 Bath St. Call after 5 p m.

FOR RENT—6-room house and garage West 4th St Call 9704

FOR RENT—7-room house, Lodi St Phone 39231.

FOR RENT—Modern 6-room house, 114 Beverly Ct Inquire 528 Cleveland St

FOR RENT—Modern 7-room house. 114 Grant St Call 2331

ROOMS FOR RENT

FOR RENT—Store-room on Clark street; rent reasonable. Inquire Fay Co Phone 2897.

FOR RENT—3 rooms upstairs 855 West River St

FOR RENT—Nicely furnished front room, convenient to East Side factories 417 East River

FOR RENT—2 rooms at 820 East Ave, $5 per month, suitable for 2 people Sherman S Wurst, phone 30514 or 35073

FOR RENT—4 furnished rooms and bath. 315 Lake Ave.

LIGHT HOUSEKEEPING ROOMS

FOR RENT—Two furnished rooms for light housekeeping all conveniences 11 Huron St 36501

FOR RENT—3 furnished rooms Best location, act quickly 405 West Second St Phone 9551

FOR RENT—Furnished rooms for light housekeeping 349 W 3rd

APARTMENTS FOR RENT

FOR RENT—Suite in Colonial Apts Phone 8493

ROOM AND BOARD

FOR RENT—Furnished room with or without board Either lady or gentleman 103 Grant St

ROOM AND BOARD at reasonable prices Also table board 341 West Second St Phone 6724

WANTED ROOM AND BOARD

WANTED — Immediately, Business College student wishes place to work for board and room Phone 9301

REAL ESTATE FOR SALE

WANT TO SELL YOUR HOME?—All of our time is devoted to selling Real Estate, nothing else. If you want action of the sudden kind, call Mr. Clonan, 2293
KNIGHT-NORRIS-GIBBS CO.

HOUSE WANTED—List your property with W Kilroy I have lots of buyers, 308 Broad 2398 Open nights.

FOR SALE—South end, 6 room house, bath and electric, large lot; $4500
R. A. OSBORNE,
20 Century Bldg Tel 2172

FOR SALE—Spruce St, 6 and bath furnace, slate roof fruit, garage, $500 down East Side, 5 rooms, furnace, slate roof, large lot $3100, $500 down We have property in all parts of city See us before buying
R. G. BALS CO.,
214 Elyria Block Phone 2967

FOR SALE—Eight-room house, corner lot centrally located, Phone 5882.

FOR SALE—Nice six room bungalow on West Side near car line from owner For particulars, Box 519 Chronicle-Telegram.

6-R, Cleveland St.—Elec gas, oak finish, garage Price $5000, terms.
6-R., Beverly Ct.—Elec gas, oak floors, fire-place, paved St Price $5000 terms
8-R., East Ave.—close in, oak finish elec gas A-1 condition Price $8000, terms
GILBERT BROS.,
23 Redington Bldg Elyria, O

6-room, strictly modern house, Eastern Heights, for $5000, easy terms This is a snap
H. B. STOUGHTON,
28 Redington Bldg Phone 2179

FOR SALE—Buy from owner, modern home 7-room and bath the bath on first floor large lot, garage Property in fine condition, located South end, close to Middle Ave, 10 minutes walk to Broad street Price and terms very reasonable P. O. Box 332

FOR SALE—Beautiful home, Eastern Heights choice location 6 rooms and bath, modern throughout. Must be sold quick price is right Call
V. C. MARSH REALTY CO.,
Room 24 Century Bldg

FOR SALE OR RENT—Choice location, 621 Middle Ave. D. A Glover.

11-3 Acres, 5 rooms, bath, Lake Ave. oak floors, fine cement cellar, new house, 52 fruit trees, rich soil, garage, gas well. Must be sold at once.
$3300 Lake Ave.—6 rooms, furnace, electricity, neat and clean, large corner lot, fine business corner
Bungalow—West Side, 5 rooms, bath, furnace, electricity, newly papered and painted, fine garden, paved St., close in $3500, terms
$3300, Bungalow—West Side, bath, furnace electricity, like new, six rooms, fine garden
Park Ave Home—6 rooms, double oak floors up and dwn, brick fire-place, breakfast room, clothes chute, laundry tubs, large lot Bargain for quick buyer.
Eastern Heights Blvd.—6 rooms, new polished oak floors up and down, brick fire-place, cement steps, large lot People leaving the city, must sell
Eastern Heights—6 rooms, bath, furnace, electricity, oak floors, newly papered $500 down. Snap for quick buyer.
$5200 Eastern Heights—6 rooms, new double oak floors newly papered, fine garden and lawn 420 Kenyon St People leaving city, must sell See us at once
$3500—South Side, close in, 7 rooms, bath, furnace cement cellar, 50 by 125 lot You must step fast on this
South Side—Close in, 6 rooms, new, up-to-date, brick fire-place, oak floors, French doors, large lot, swell home The price is right
$2300—6 rooms, bath furnace electricty newly papered, big square house large lot, fine garden, East Side People need money
Clark St—6 rooms bath, furnace, electricity, newly papered, big square house, large lot, fine lawn and garden Owner needs money
Bungalow Cleveland St, double oak floors, bath furnace, electricity, $500 down, white enamel up stairs, newly papered, fine garden, fruit, close in Bargain, people leaving city
$3200—6 rooms, bath, electricity, off Cleveland St, close in large lot, neat and clean Bargain on terms
9 rooms—Cleveland St, 70x270 lot, bath furnace, electricity Bargain for quick buyer
$4500—9 rooms, bath furnace, electricity newly papered and painted, fine cellar, big square house garage, large lot, fine lawn, paved St, small down-payment A bargain
WILLIAM KILROY,
308 Broad St 2698 Open Nights

FOR SALE—3 acres, close in good six room house gas and electricity $500 down balance $35 per month
MARSH REALTY CO.
24 Century Block

FOR SALE—Five room home, slate roof, water, large lot, $2500 Terms to suite you
OSBORNE & SCOVILLE,
20 Century Bldg Tel 2172

East Side—6 room house bath above and extra lavatory below, electricity only $3500 with $500 down payment A splendid buy
Eastern Heights — 6 room modern home lot 50x150 ft, fine shade trees, only $5500
South Side—8-room modern house, A-1 condition, double garage large lot Bargain $5500 easy terms
7-Room House—Slate roof, bath, gas, in fine condition $3500, easy terms Must be sold at once
West Side—6-room house with bath gas pavement lot 50x200 fruit and shade $3500 reasonable terms
J. W. SMITH REALTY CO.,
29 Turner Blk Phones 2456 or 2793

40 Acres—8 miles from Elyria on improved road good orchard good house and fair out buildings, 3 horses 7 head of cattle all kinds of tools together with this year's crop Bargain Only $4500
80 Acres, on stone road 10 acres orchard stock and tools Will consider Elyria property in part payment
3 Acres inside city limits new six-room house, modern large chicken house and orchard Price $4300, with $500 down and $35 per month
J. W. SMITH REALTY CO.,
23 Turner Block Phones 2456 or 2793

WANTED—FARMS

WE HAVE CASH BUYERS for small farms
GILBERT BROS., 22 Redington Bldg.

WANTED TO BUY OR RENT—5 to 15 acres with buildings Give full particulars Box 521, Chronicle-Telegram

FARMS FOR SALE

FOR SALE—SMALL FARM
28 1-4 A 3 1-2 M. from town, improved road 6-1 house, large barn hen house, garage, 2 apple orchards cherries, peaches grapes and berries gas well Price $8500 Or will trade for smaller place of 10 to 12 A
GILBERT BROS.,
23 Redington Bldg, Elyria, Ohio

FOR SALE OR RENT

FOR SALE OR RENT—Third house east of car track Yellow line Stop 5 All modern conveniences, good gas well on place Inquire Mr A Y Sawyer, 760 E St, Lorain, O

MISCELLANEOUS FOR SALE

FOR SALE—Good practical and efficient service from Claude D Gott as Democratic County Commissioner. Price Fifty Thousand Votes on Aug 8th CLAUDE D GOTT, Wellington Ohio—Political Adv

USED VACUUM CLEANERS
Hoover, $27.50, Premier, $21.50, Apex, $18.75, Vacuette, $7.50
NEW CLEANERS
Hoover Special $58.75 Premier $34.75 Apex $47.25 Regina, $27.50
Box 514 Chronicle Telegram

FOR SALE—30x3 1-2 Standard Non skid tires, guaranteed $6.67
A. AND A. AUTO SUPPLY,
584 Broad St

FOR SALE—Two shares International I T S rubber heel stock Phone 2773

FOR SALE—Special this week, three pounds home-dressed spring chicken, $1.00, delivered Phone 30712.

FOR SALE—One new Milburn one-horse wagon, complete Inquire 590 West Broad St upstairs

FOR SALE—Jersey cow Inquire Baker farm River road, Stop 5

FOR SALE—Plate glass mirror, 22 by 40 in buffet, sideboard, etc 734 Second St

FOR SALE—Library table, two rockers oak and reed breakfast table and chairs brass bed, porch swing, 37 Winckles St Phone 5343.

FOR SALE—Steel cot and mattress, two grass rugs, rubber stair pads, kitchen table, child's leather rocking chair, wagon, and sled; two large beautiful porch boxes, 10 dozen fruit cans, small and large crocks. 705 E River St

FOR SALE—Dining table, chairs, buffet, hall seat, stove, fruit jars, etc No. 2 Crehore Ct

CANARIES FOR SALE — Excellent young singers, $5 and $10 Single cages and breeding cages reasonable Call 245 Eastern Heights Blvd

FOR SALE—Canaries, also household furniture Phone 41112.

FOR SALE—Flemished Giant rabbits, cheap 326 Lodi St.

FOR SALE—Water-power washing machine Price $5.00, Also hot air furnace, Call 36302

FOR SALE—One gas range, small gas stove, good condition, 281 Marseilles Ave

FOR SALE—Chickens, W. Leghorns, W Wyandottes, and thoroughbred White Wyandottes, 8 weeks old, White Rocks 4 months old 123 Brooklyn St, Elyria

FOR SALE—New wool and rag rugs J W Brandau, 128 Winckles. Phone 5374

FOR SALE—Tourist tent, 7x7 1-2, water and mosquito proof Phone 36902

FOR SALE—Bicycle, like new. 315 Lake Ave.

MISCELLANEOUS WANTS

WANTED—Fifty thousand people in Lorain county to vote for Claude D Gott for Democratic County Commissioner on August 8th Will pay for same with efficient economical service. CLAUDE D GOTT Wellington, Ohio.—Political Adv.

WANTED—Sewing or ironing to do at home Call 35334

WANTED—Man working in factory wants furnished room; not over $2.50 week Either central or East Side, Box 523 Chronicle-Telegram

FOR RENT—GARAGES

FOR RENT—Garage at 139 Clinton avenue Two dollars and a half a month

FOR RENT—Garage, 211 West Ave, $3.50 per month Phone 38492

FOR RENT—Garage, 730 W Broad street

FOR RENT—Garage, suitable for a Ford Sherman S Wurst phone 30514 or 35073

GARAGE FOR SALE

FOR SALE — Garage, 12x16 fresh painted ready to drive into Also lime spreader Inquire of George Ingersoll Stop 1, Lake Ave

AUTOS AND ACCESSORIES

WANTED TO SEE a blowout we cannot mend
GUARANTEE VULCANIZING CO.
97 Tannery St

FOR SALE—Light Ford truck and Hupmobile model 32, both in good running order
2 1-2 H P gas engine, Curtis air pump model B almost new
Chevrolet and Ford parts high tension magnetos 1000 lbs. grease, 20c per lb.
WM. E. DENGER, Adelbert Ave.

FOR SALE—Indian motorcycle cheap for cash Can be seen after 4:30 at 111 Huron street

FOR SALE—1920 Ford Delivery Commercial body. Phone 35383

BUSINESS OPPORTUNITIES

TIRE STORE, with vulcanizing and battery business Stock and equipment worth asked elegant location Rent $22.50 per month
H. B. STOUGHTON,
28 Redington Bldg Phone 2179

LEGAL NOTICES

BANKRUPTCY NOTICE.
No. 8312.
Notice of Hearing on Petition for Discharge.
In the Matter of Jacob Hill Bankrupt
In Bankruptcy No 8312
Notice is hereby given to all parties concerned that said bankrupt Jacob Hill has filed a petition for discharge, and the same has been assigned for hearing before the Hon D C Westenhaver Judge of Said District, at Cleveland Ohio, on Sept 9 1922, at 9:30 a.m.
THOMAS A. CONWAY
Referee in Bankruptcy
Elyria, Ohio Aug 2 1922

LEGAL NOTICE.
No. 19300.
Norman T Robertson residing at 738 South Main Street South Bend Indiana will take notice that on the 24th day of June 1922, The Adelphi Land Company filed its petition in the Common Pleas Court of Lorain County Ohio being cause No 19300, against said Norman T Robertson, praying judgment of foreclosure of land contract between said plaintiff and said Norman T Robertson of the following described real estate to wit:
"Situated in Village of Sheffield Lake County of Lorain and State of Ohio and known as being Sub-lot No 26, Section D D in The Adelphi Land Company's West Shore Sub-division of Original Sheffield Township Lot No 35, as shown by the plat of said Sub-division recorded in Volume 10, Page 6 of Lorain County Records of Maps having a frontage of thirty-five (35) feet on Harris Road extending Westerly on the north side of said lot one hundred and twenty one and ninety two one hundredths (121.92) feet and thence thirty-five (35) feet in a southerly direction and thence one hundred twenty-two and thirteen one hundredths (122.13) feet to Harris Road at the point of beginning, together with all the privileges and appurtenances thereunto belonging but subject to all legal highways."
Said Norman T Robertson is required to answer in said cause on or before the 16th day of August 1922 or judgment of foreclosure will be taken in said cause, as prayed for in said petition
THE ADELPHI LAND COMPANY
By H C JOHNSON, Its Attorney.
6-28, 7-5-12-19-26, 8-2

THE STORY OF AN UNLOVED WIFE
AS TOLD TO GRACE ...

SARAH ANN MEETS THE GRANTS

The campus and college buildings were gay with sweet young things who had come to see sweethearts or brothers graduated but no girl there could outshine Sarah Ann. Neel's shining eyes spoke both his pride in her and his love. Looking at him I wondered why I had ever doubted that his love was the real thing. As for Sarah Ann, she was in the seventh heaven of delight.

Clever child that she was, she managed Jimmie Vanderveer in such a way that, although he could not help seeing that Neel was head over heels in love with her, still he could not feel that she was slighting him. It was more than likely that she had written Neel previously and given him warning for he behaved very circumspectly indeed except on those few occasions when he had Sarah Ann to himself, or when I was with them. I did not count, of course!

Neel's father and mother had come up for a day or two and it was inevitable that we should meet them. They were in fact, staying at the same hotel though we did not know that until later. Neel and Sarah Ann had decided she should meet them just as any other girl he knew would be introduced. Afterwards, when he had had a chance to sound them out he would arrange a little party just for the six of us, including Jimmie of course.

"That is, if we can get rid of Ethel," he said meditatively.

"Ethel? Who is Ethel?" Sarah Ann pounced on him.

Neel looked uncomfortable.

"O, a girl I've known all my life. The mater's always throwing her at my head. Ethel Ramsay," he added as Sarah Ann insisted on knowing her full name. "She came up with them in the car."

There was a full stop. Sarah Ann looked at Neel and he looked at me and then back at Sarah Ann.

"I didn't have anything to do with it," he protested. "They sprung her on me, just the way they always do."

"O," said Sarah Ann very softly. And said no more.

We met at a reception late that afternoon—the president's reception, I think it was, but with so many festivities crowding on top of one another we were all rather confused. We met by accident. Mr. and Mrs. Grant were standing together, looking over the crowd as if they were expecting to see Neel, as doubtless they were, when we saw them. I had seen them at a distance before, Mrs. Grant, tall, gray haired, sweet faced and gracious and Cornelius Sr., a gruff looking man of middle age, his hair thinning at the top but with no sign of any diminution of the mental powers underneath. A rather terrifying sort of person, I thought.

"Oh, there you are," Neel exclaimed. "Mother—Dad, this is Miss Russell!" He did not need to make any qualifying statement, his tone was enough to give away his secret.

"And Mrs. Graham," he added, suddenly remembering me.

Mrs. Grant smiled and held out her hand, attracted by Sarah Ann's winsomeness at once. Cornelius, Sr. regarded her less cordially, indeed there was instant suspicion in his face and confirmation too, as if he had found what he sought.

Before he could speak however, there was a soft rustle of silk at Neel's side and a stunning looking girl who I needed no sixth sense to tell me was Ethel, laid a hand on his arm, ignoring our presence entirely.

(To be continued.)

MARKETS

LOCAL MARKETS

Butter, dairy	45
Creamery	46
Eggs, doz.	32
Cheese, York State cream	32
Brick	45
Limburger	35
Cottage, prepared	18
Sugar	7 1-2
Flour, best grade, 1-4 bbl.	$2.50
Corn meal, pound	4
Nuts, Brazil	20
Almond nuts	35
English walnuts	40

PRODUCE

New Potatoes, pk.	19
Rhubarb, lb	5
Green Peppers	5
Maple Syrup, gal.	2.15
Tomatoes	10
Head Lettuce, lb	20
Lettuce, leaf, lb	15
String beans, 2 lbs.	15
Cucumbers, hothouse,	3 for 10c
Celery	13
Radishes, 3 bunches	10
Onion, dry	8
Red Beets, bunch	5
Hot house tomatoes	15
Spinach, lb, 10c, 3 lbs.	25
Peppers	5
Florida tomatoes, 2 lbs.	25
Mexican cantaloupes	2 for 25
Watermelons	65
Pineapples, doz.	2.00, $2.50
Pineapples	15 and 25
Georgia Peaches, lb.	15
Cherries, quart	12
Home grown peas, lb.	15
New Carrots, buch	5
Fruit—Oranges	20 to 65
Lemons, doz.	30
New Maple Sugar, lb	40
Bananas, lb	10
Apples, 3 lbs for	25
Cocoanuts	10
Egg plant	30
Green Onions, bunch	5
Grape Fruit	5, 10, 15
Mushrooms, lb	75
Green corn, doz	25c
Currants	15
Black Currants	20
Red Raspberries	25
Canteloupes, 2 for	25
Summer squash	12
Spanish onions, lb	15

MEATS

Hamburg	15
Beefsteak	28, 30
Roast	16, 18
Boil	10
Veal Steak	40
Roast	25
Chops	32
Stew	18
Pork Chops	25, 30
Roast	25
Smoked ham	28
Sliced ham	60
Bacon	25, 30
Lard	15
Leg of Lamb	40
Spring Lamb, quarter	$3.60
Poultry, old, dressed	37
Springers	55
Catfish	30
Eels	20
Pickerel	23
Halibut special	28
Pike	15
Fresh Mackerel	[illegible]
Smoked Herring	20
Herring	18
Lemon Sole	25
Lake Superior Trout	26
White Fish, fresh	30
Perch	18
Fresh Cod	25
White Bass	15

COAL

Pittsburgh lump	$6.50
Pocahontas	9.50
Pocahontas run	8.50
Bergholz lump	8.00
Millfield lump	8.50
Kentucky lump	9.00
Petroleum Coke	14.00
Congo	8.50
Hard coal	15.00

GRAIN

Straw	14.00
Hay	18.00
Wheat, No. 2	1.06
Oats	40
Corn	65
Gluten	39.00
Bran	25.00
Flour	2.00 to 2.50
Mid	32.00

EATON

By Mrs. Burton M. Ross
Telephone 30R3

EATON, Aug. 2.—Mrs Lucy Cliff and son Ray of Elyria were the guests several days last week of Mrs. Cliff's sister, Mrs Rolland Heath.

Miss Hazel Heath accompanied her aunt Mrs Cliff home and stayed a day or two

Mrs Minnie Patrick and little son Malcolm of Wakeman are visiting at the home of Mr and Mrs E. M. Hathaway

Miss Grace Cook took dinner with Mr and Mrs E M Hathway and guests Sunday and spent the afternoon

I. L. Barth has a new Chevrolet sedan

The two youngest sons of Mr and Mrs F H Randall are seriously ill with bowel trouble.

Mr and Mrs Charles Yost and daughter Hilda and Mrs. Asa Hance motored to York, Sunday and spent the day with Mr. and Mrs. Otto Dushenke

Miss Maude Morris of New York and Miss Mary McNally of Philadelphia spent the week end with Mr and Mrs. Harry Hart

Mr. and Mrs Nick Biermacher of Ridgeville, Mr and Mrs. Allie Pitt and Mr and Mrs. Fred Brunger and two children of Elyria, Ernest Volglepole, Henry Northam and daughter Carrie of West Park, were the guests Sunday of Mr and Mrs Andrew Biermacher

Will Vaughn is just recovering from an attack of stomach and bowel trouble.

The Grangers enjoyed a melon feast at their meeting last Friday night

Eric Cowley and family of Cleveland spent Sunday here with Mr and Mrs John Cowley

Mr and Mrs Byran Tompkins entertained Mr and Mrs. James Grey, Mr. and Mrs. Norman Leach and son of Cleveland and Mr. and Mrs. Malcolm Tompkins and daughters of LaGrange at a picnic dinner Sunday.

After church Sunday Mr and Mrs C E Haven and family took a drive along the lake shore, ate a picnic lunch on the way, and called on friends, Mr and Mrs Julius Serb, at Bay Village.

Mrs F. E Beardsley was called to Bloomingdale, Michigan, Saturday by the serious illness of her daughter, Mrs. Merle Strong.

Mr. and Mrs. George Roll spent Sunday in Lorain.

Mrs. C. L. Doyle of Carol Michigan and Mrs A J. Grady of Columbia were the guests one evening last week of Mrs. F. D. Longbon.

Reverend R. B Deere, a former pastor of the Columbia Baptist church is expected to preach there next Sunday night.

Mr. and Mrs. Thomas Sampson entertained friends from Cleveland Sunday.

Mr and Mrs. Ralph Cole spent Monday evening with Mr. and Mrs. F. R Cousins.

Mr and Mrs. Will Cole and daughter Virginia of Columbia were the guests of Mr. and Mrs. C. W. Longbon one evening recently.

Fred Stall is building a garage for his new Chevrolet car.

Mrs. Clara Lyon, Miss Phoebe Lyon and Mr. and Mrs. J. C. Lyon and daughter Betty Jane motored to Crystal Beach last Wednesday and spent the day.

... Romance of a Wife

What Harry Underwood Asked Madge to Tell

I SHALL not soon forget the ... which I gave Harry Underwood ... the big Smythe-Hopkins ... Southampton, where he had ... masquerading as Don Ramon ... to Greenport by way of the ... Island ferries.

In one respect, at least, it was ... counting the ghost of some one I ... known. The voice and manner ... the unforgettable ones of Harry Underwood, but they came from beneath ... heavy snow-white mustachios and Van Dyke beard, which not only thoroughly disguised him, but added twenty years to his age. When I had known him his hair, also, had been black, with just enough gray sprinkled through it to make a most striking frame for his ruddy face. Now his hair was all white, and to all appearances he was an old man, still handsome, still vigorous, but undeniably old.

"Pipe the Manner."

Disconcerting also was the kaleidoscopic manner in which he changed from one personality to another. From the time he had taken the seat beside me in the car, up to the moment we entered the Smythe-Hopkins grounds, even through the unexpected encounter with Dr. Pettit, he had been the old, irresponsible, rough, slangy Harry Underwood. But at the entrance to the home where he had been entertained he was transformed on the instant into the courtly dignitary whom he was impersonating. Yet he could not resist the impish impulse to excite my laughter by muttering out of the corner of his mouth as the correct English butler appeared at his summons:

"Pipe the manner. Ain't he just the sweetest?"

I did not hear the tale he told the butler as an excuse for getting his belongings out of the house. That it was a convincing story, and also that he had distributed convincing largesse I deduced from the obsequious bustle which pervaded the house. And it was a surprisingly short time that two of the butler's helpers appeared and deposited the steamer trunk in the tonneau of my car, and the imposing butler himself escorted the supposed Don Ramon to a seat beside me and directed the disposal of his smart hand-luggage in the spaces around the trunk.

It was not until we had left the grounds that the man at my side spoke:

Is your well-known Puritan conscience in its usual well-oiled condition, or could it be a bit rusty?"

"Why?" I asked non-committally.

Because it is quite necessary that our story to the Smythe-Hopkins family should agree with the tale I just told the butler."

Harry Underwood's Story.

I do not see that my conscience has anything to do with it," I returned. "If you relate to me what you said to the butler I have no right to question its truth."

He laughed lightly.

"You won't go back on the returns, eh? That's a good little girl. You're improving under the Dicky-bird's tutelage. You'll be a petticoated little Machiavelli in time."

There was an intangible something in his voice that betrayed a subtle disappointment, and I guessed that with the inconsistency of his type of masculine soul, he would have preferred me to exhibit what both men used to dub my "buckram principles," even at the cost of interfering with his plans.

I made no answer to his sally, for I felt a sudden shamefaced conviction that he had jestingly spoken the truth, and that I had lost in part the rigid ideals of my youth. But in loyalty I would not admit even to myself that association with my husband's tenets had anything to do with the change. There was nothing for me to do but await Mr Underwood's farther speech, and this did not come until we were out of the streets of Southampton, and had turned into the delightful winding wood road leading to Sag Harbor.

"I told His Nibs back there all about the accident," he began, "and gave him your messages. Then I explained my presence by saying that I had had a heart attack, and that you had brought me to a physician on the way here. I'll say you brought me to a doctor all right I don't know of a better nerve tonic than the sight of dear old Herbie Pettit was. And his treatment of me was sure invigorating.

"My get-away," he went on, "I explained by saying that I unexpectedly had met a man from South America who had given me information which called for my instant departure to New York for an indefinite period. And every word of that's the gospel truth. Your father once stayed in South America, and he certainly gave me an earful requiring my presence in New York long enough to get a train out of it. So you won't have to soil your pretty lips with anything that isn't the truth. Tell 'em I said I'd write to them as soon as I got into New York.

"Now, enough of them!" he added abruptly. "I've got more important things to say to you. I want you to refresh your memory, and to tell me every little thing you know about Grace Draper's deviltment last year. Your father didn't have time to spill it, but he said he was sure you would tell me the whole cursed story."

A servant girl found a live monkey in the letter-box of a hotel in the city of Leamington, England. The monkey escaped from a ... sought refuge in the hotel, put ... cat to flight, and then retired ... the letter-box for the night.

The battle of Fontenoy is ... only large battle ever fought ... which the opposing armies were ... equal size—each 70,000 men ... and the loss of victors and vanquished equal also—both ... 7500 men.

Phrenologists have never satisfactorily accounted for ... when a man is puzzled ... his head.
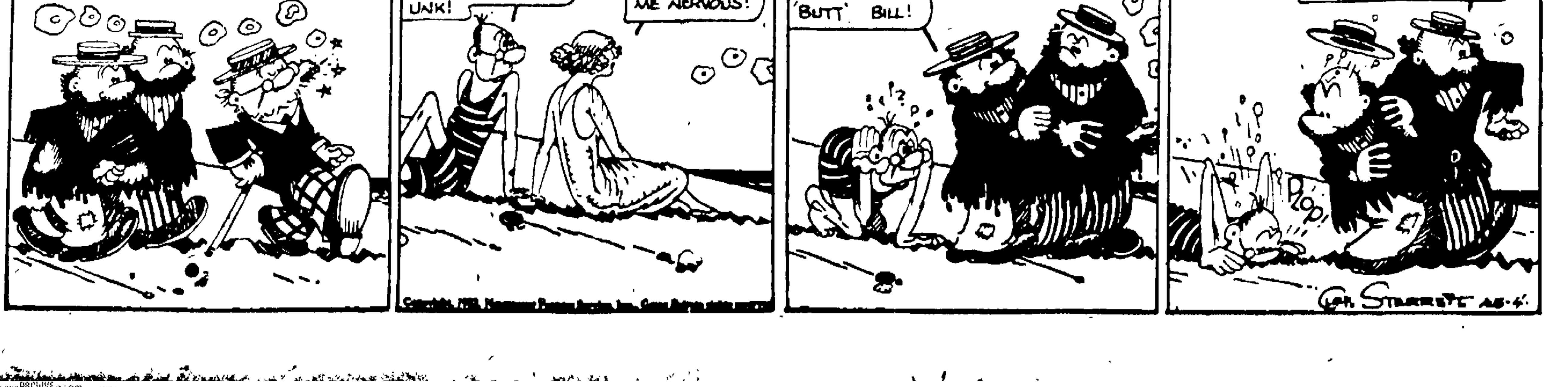
POLLY AND HER PALS--By CLIFF STERRETT